Bulldog

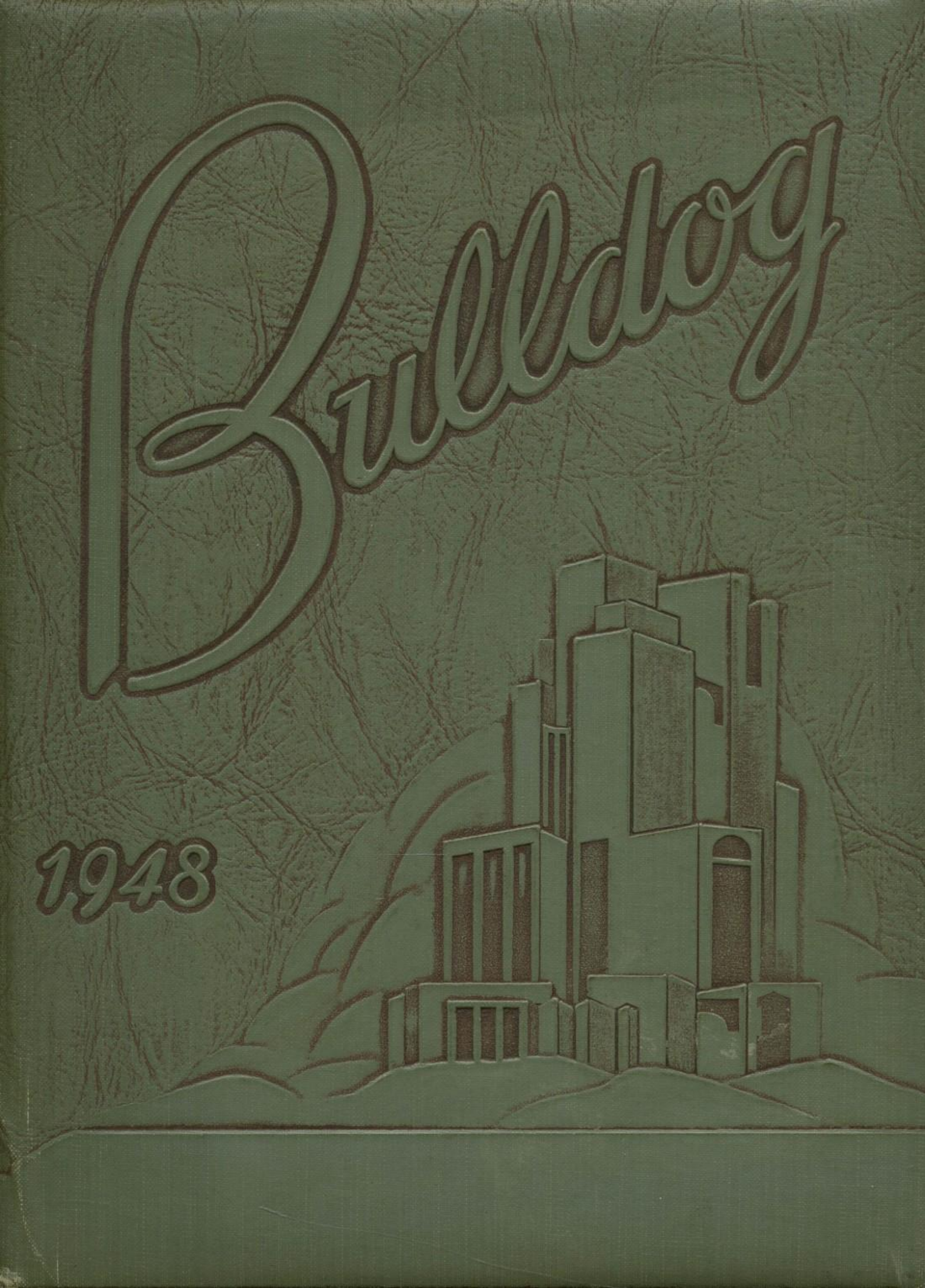

1948

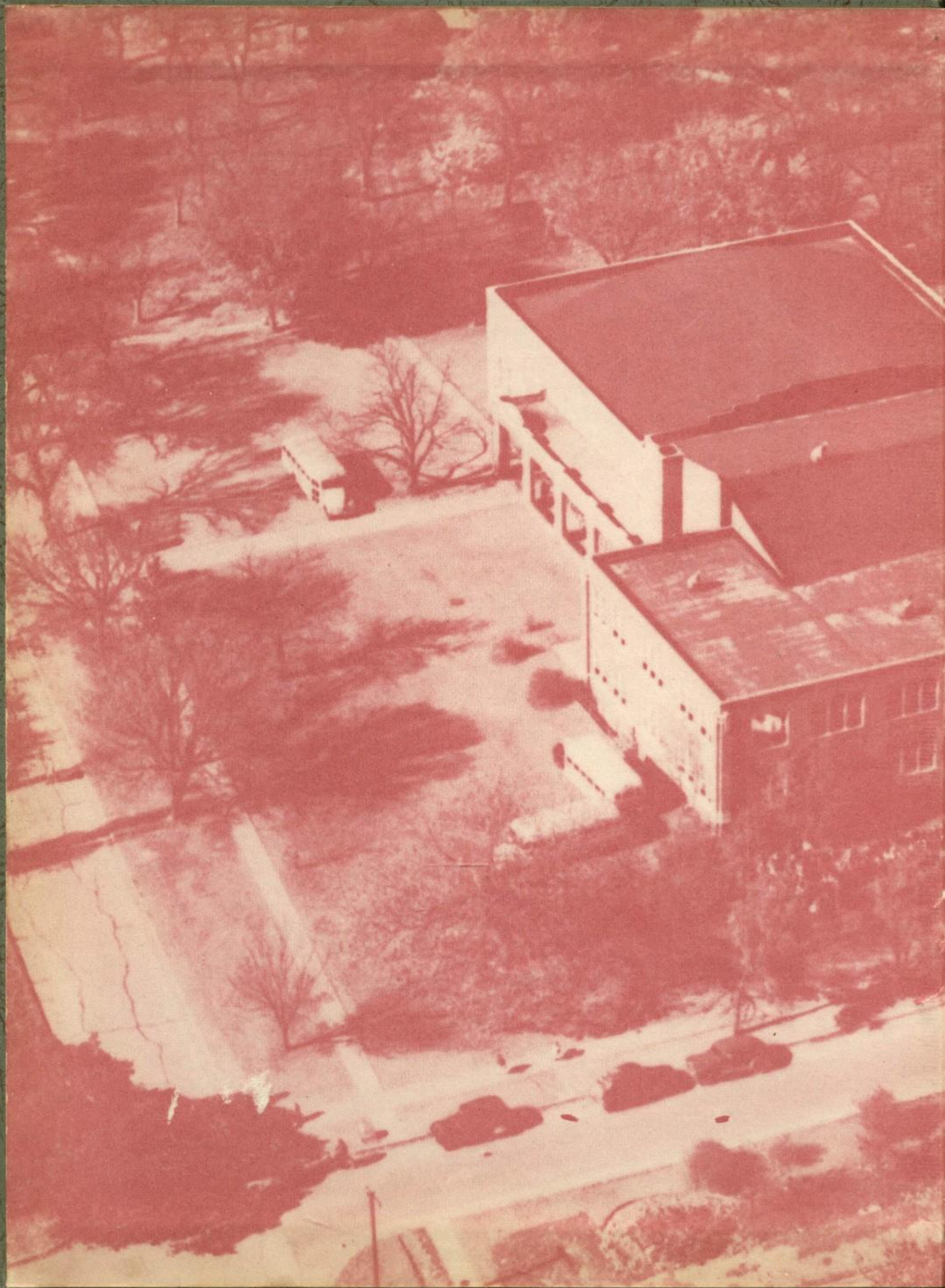

Martha Marks

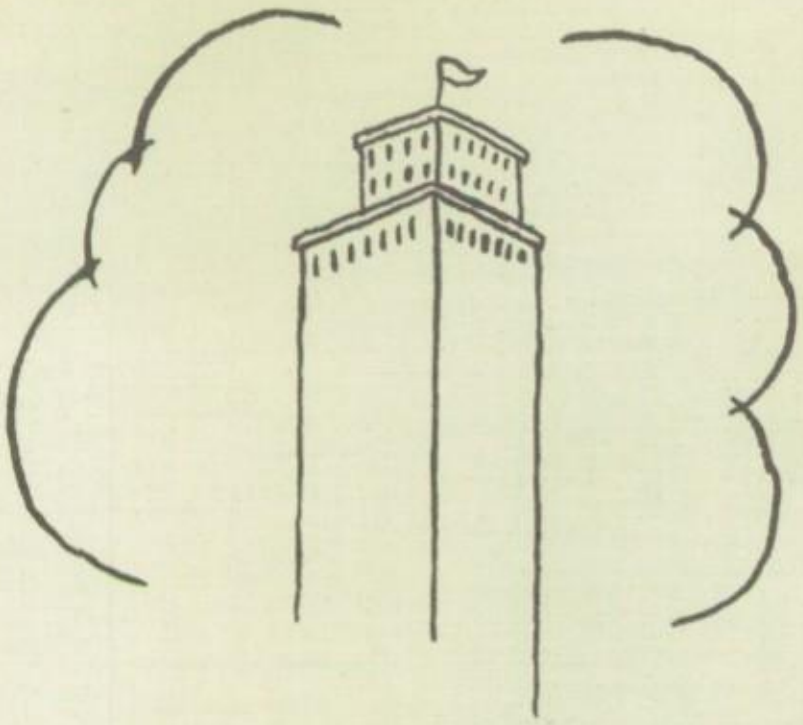

The BULLDOG

1948

Dedication

"If I were going to be a teacher, I would want to be like Mrs. Shelden."

THIS STATEMENT, made by an Edmond High School student, expresses the feeling of appreciation, admiration, and friendship that students and graduates of this high school have for Mrs. Pearl Shelden.

Always ready to give generously of time and effort, Mrs. Shelden, who has taught in Edmond Public Schools for twelve years, has sponsored classes, the student council, and the annual in addition to her regular teaching of commercial classes. However, she has never been too busy to help an individual or direct another activity, whether it be in school or social life.

In appreciation for the unselfish attention she has given Edmond High School through her many interests, we of the 1948 Bulldog staff wish to dedicate this annual to Mrs. Pearl Shelden.

CITY DIRECTORY

Planning Commission

Mayor

Manager

Advisory Board

Typical Citizens

Citizens—Precinct One

Citizens—Precinct Two

Citizens—Precinct Three

Citizens—Precinct Four

City Council

City Publications

City Notables

Theater Productions

Society Register

Town Criers

Hall of Music

Sports

"Memoirs"

City Review

Handprints

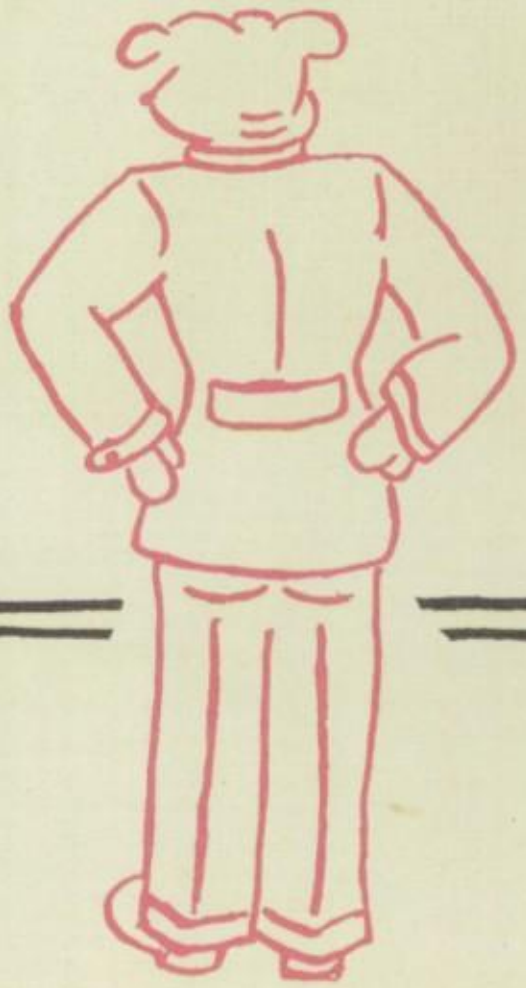

JEFFRIES HALL

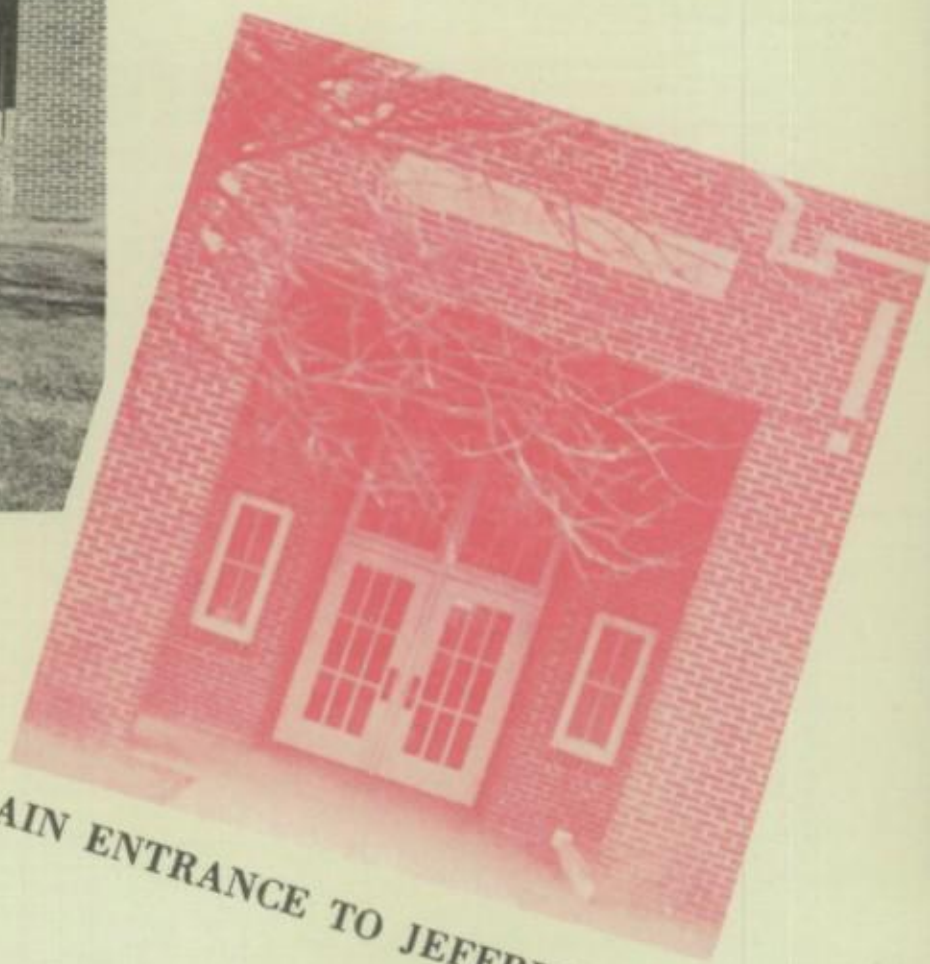

MAIN ENTRANCE TO JEFFRIES HALL

WITH A seating capacity of three hundred and excellent athletic equipment, Jeffries Hall is the scene of many athletic events. This building, which was erected in 1930, was named for O. W. Jeffries, who was at that time a member of the school board.

Four coaches instruct physical education classes for both boys and girls.

THE HOME ECONOMICS cottage was erected in 1939. This building, which has all the conveniences of a modern home, houses home economics classes and the offices of the superintendent, his secretary, and the board of education. Most of Edmond High School's social activities are held in the large reception hall.

HOME ECONOMICS COTTAGE

MAIN ENTRANCE TO

HOME ECONOMICS COTTAGE

ADMINISTRATION BUILDING

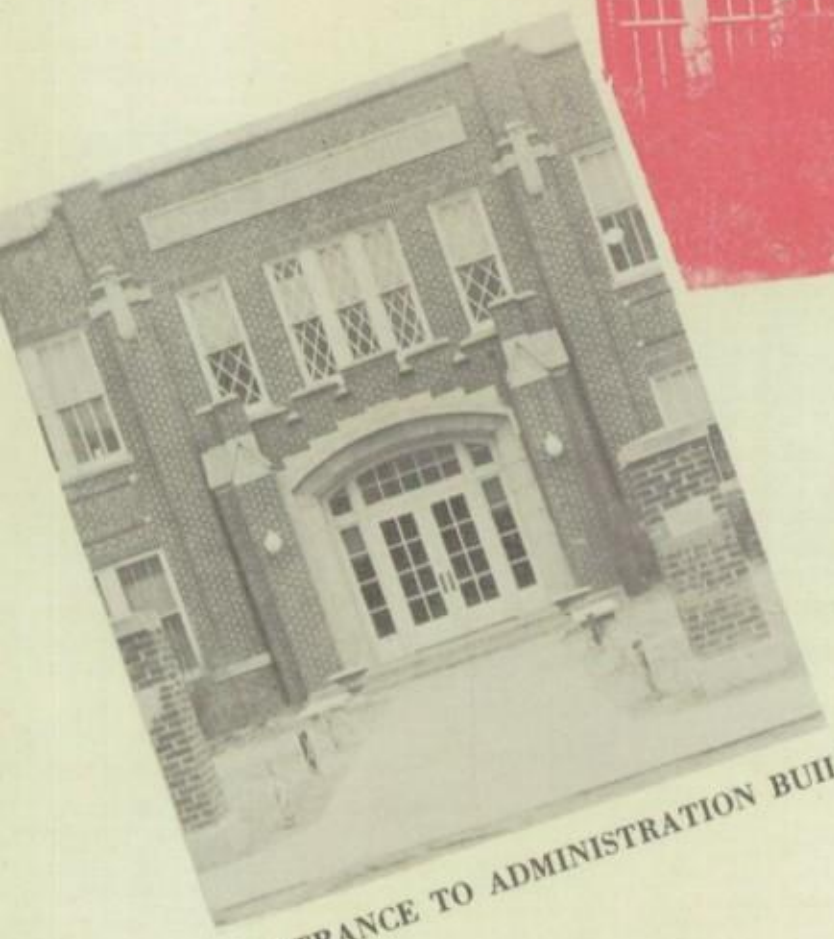

MAIN ENTRANCE TO ADMINISTRATION BUILDING

"BIG CITY"

Edmond High School

Growth of Edmond High School is evidenced by the Administration building which, since its construction in 1924, has been constantly improved by gifts from graduating classes.

This year the principal's office was completely redecorated, a faculty lounge was added, and new lighting facilities were installed.

Besides the fifteen class rooms, this structure also houses the auditorium.

FAVORITE LOAFING POST

Fred Kirkland, Mrs. William B. Tallant, Dr. Merle Glasgow, F. E. Harper, Clyde Smith, Neal Fisher, Joe D. Hurt.

City Planning Commission

Mrs. William B. Tallant

THE BOARD OF EDUCATION is an unpaid but important servant of the public. Much time and thought are given by it to the educational needs of the community. Regular monthly meetings are held and many special meetings are attended. Perhaps the most important function of the Board of Education is its selection of a superintendent of schools, who serves as its executive officer. Working with and through the superintendent the Board of Education elects all employees. It adopts courses of study, purchases supplies, acquires school sites, erects buildings, submits budgetary needs to County Excise Board and makes rules and regulations for the management of the schools. It also acts as a judiciary body in evaluating the results of the educational program carried out by the superintendent and his staff.

Officers of the Edmond Board of Education are Fred E. Kirkland, president, and F. E. Harper, vice-president. Other members are: Joe D. Hurt, Clyde Smith and Neal Fisher. Mrs. William B. Tallant, who is secretary to the superintendent, is clerk of the board.

MAYOR

Although this is his first year at Edmond High School, Dr. Merle W. Glasgow, who came here after serving eleven years at Bartlesville, has become very popular as superintendent of schools. With his friendly smile and willingness to help, he has wrought numerous improvements in the Edmond Public schools.

Dr. Glasgow received his A.B. degree in Business Administration from the University of Michigan. He received both his E.D.M. degree in School of Administration and his E.D.D. degree from Oklahoma University, Dr. Glasgow has also done graduate work at the University of Oregon.

"You're wanted in Mr. Pippin's office."

In any other school a call to the office might mean trouble, but in Edmond High School it means friendly help and advice.

Since coming to Edmond in 1944 after serving at Kingfisher for 17 years, B. C. Pippin has made an enviable reputation as a friend of the students and a progressive town and school leader.

Mr. Pippin received his B.S. degree from Central State College and his M.S. Degree from Oklahoma University. As a prominent member of the Central district of the Oklahoma Educational Association, Mr. Pippin has served on the state executive board six years.

CITY MANAGER

TED ANDERSON
B. S. Central State College

GALE CHUMLEY
B. S. Central State College

LETITIA MAE HIATT
B. B. Central State College
M. A. University of Colorado
Library Certificate—University of Oklahoma

LUCILE JOHNSON
B. S. University of Oklahoma

MARY MAHOOD
B. A. Central State College
M. A. University of Colorado

CARRIE BELLE MEYER
B. A. Central State College
B. S. Central State College
Physical Certificate—University of Chicago

EDWIN B. MOORE
B. F. A.
Instrumental Public School Music
University of Oklahoma
Master of Music Education
University of Oklahoma

PEARL SHELDEN
B. A. Central State College

S. D. SHEPHERD
B. S. Central State College

C. E. HAFER
B. S. Central State College

LELIA HALL
B. A. Central State College

HELEN KERR
B. A. Central State College

COLLEEN JIM KIVLEHEN
B. A. University of Oklahoma
M. A. University of Oklahoma

BARNEY SHADLE
B. S. Central State College

DELBERT L. RUTLEDGE
B. S. University of New Mexico
M. S. Oklahoma A. & M.

MARGARET THEE
B. S. Central State College
M. S. Oklahoma A. & M.

DORIS E. WOLFE
B. A. Central State College
B. S. Central State College
Master of Home Economics
University of Oklahoma

Beginning of Typical School Day

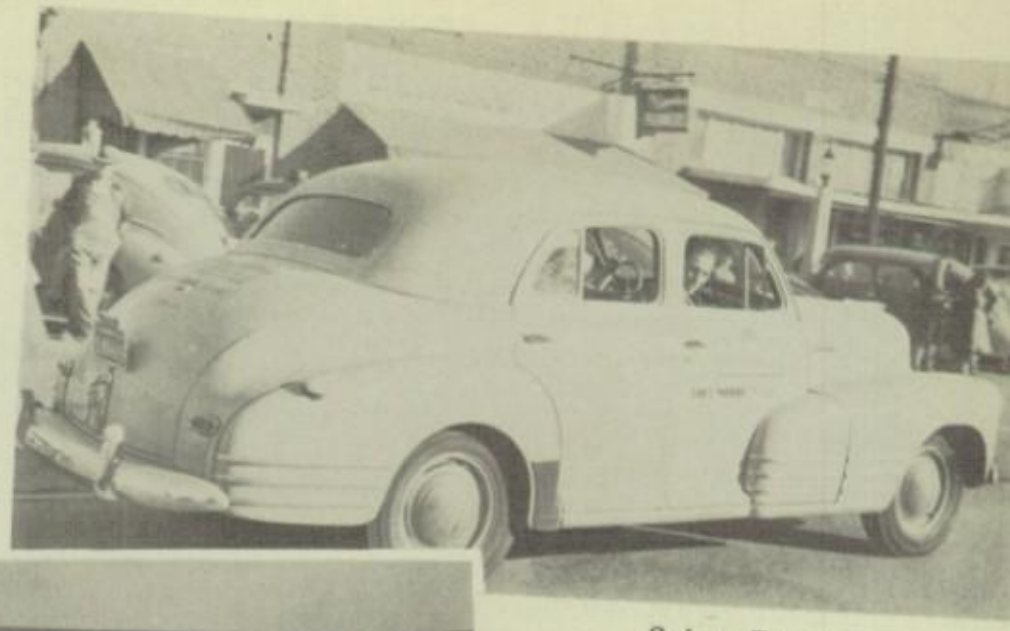

Safety Driving

Typing

ROY FISHER

MAXINE MAXCY

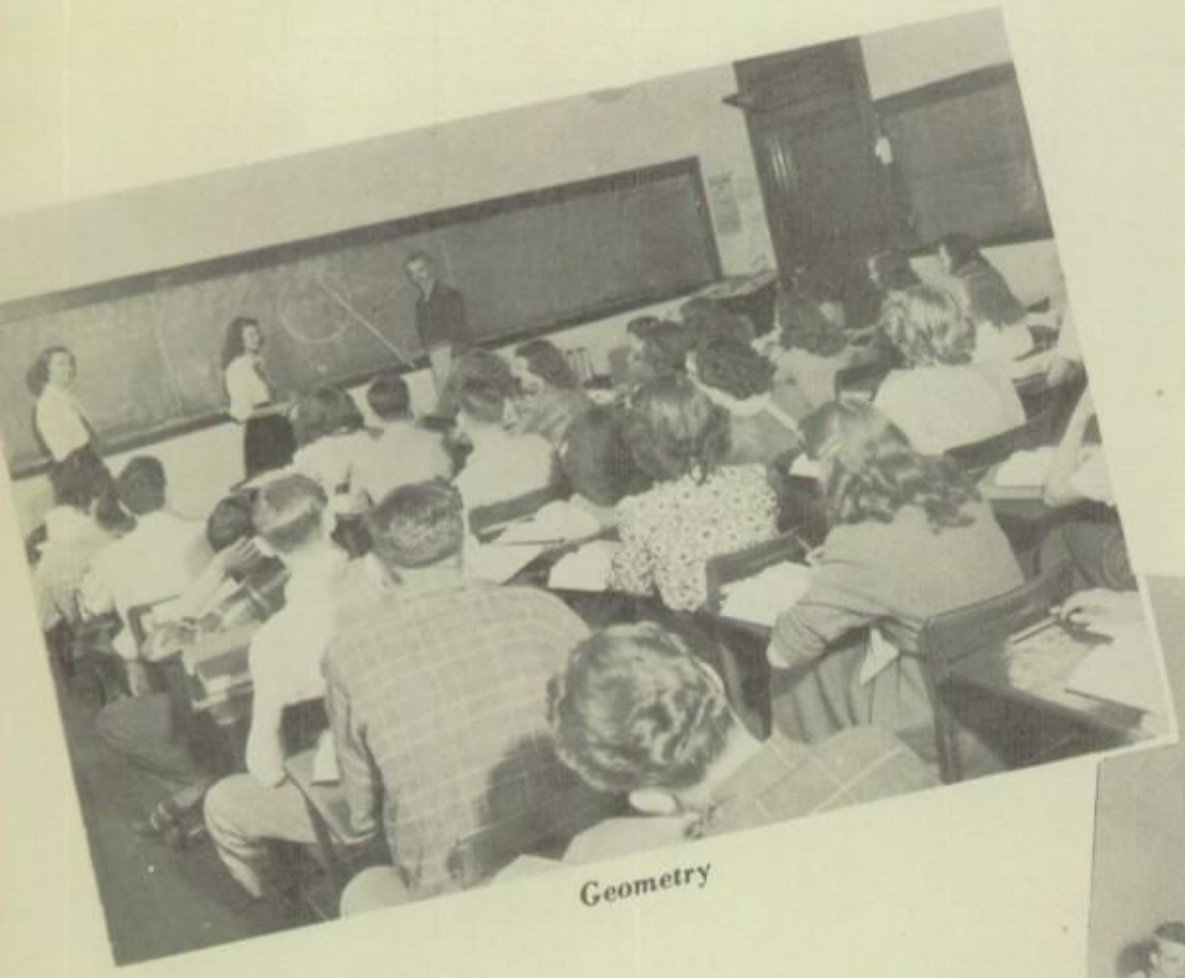

Geometry

Boys' Physical Education

Typical Day of Typical Citizens in BIG CITY

A DISTINCTIVE feature of this edition of *The Bulldog* is a typical day of typical citizens in "Big City."

To portray this idea Maxine Maxcy and Roy Fisher were elected by secret ballot by the student body.

These students are pictured here in representative classes.

Study Hall

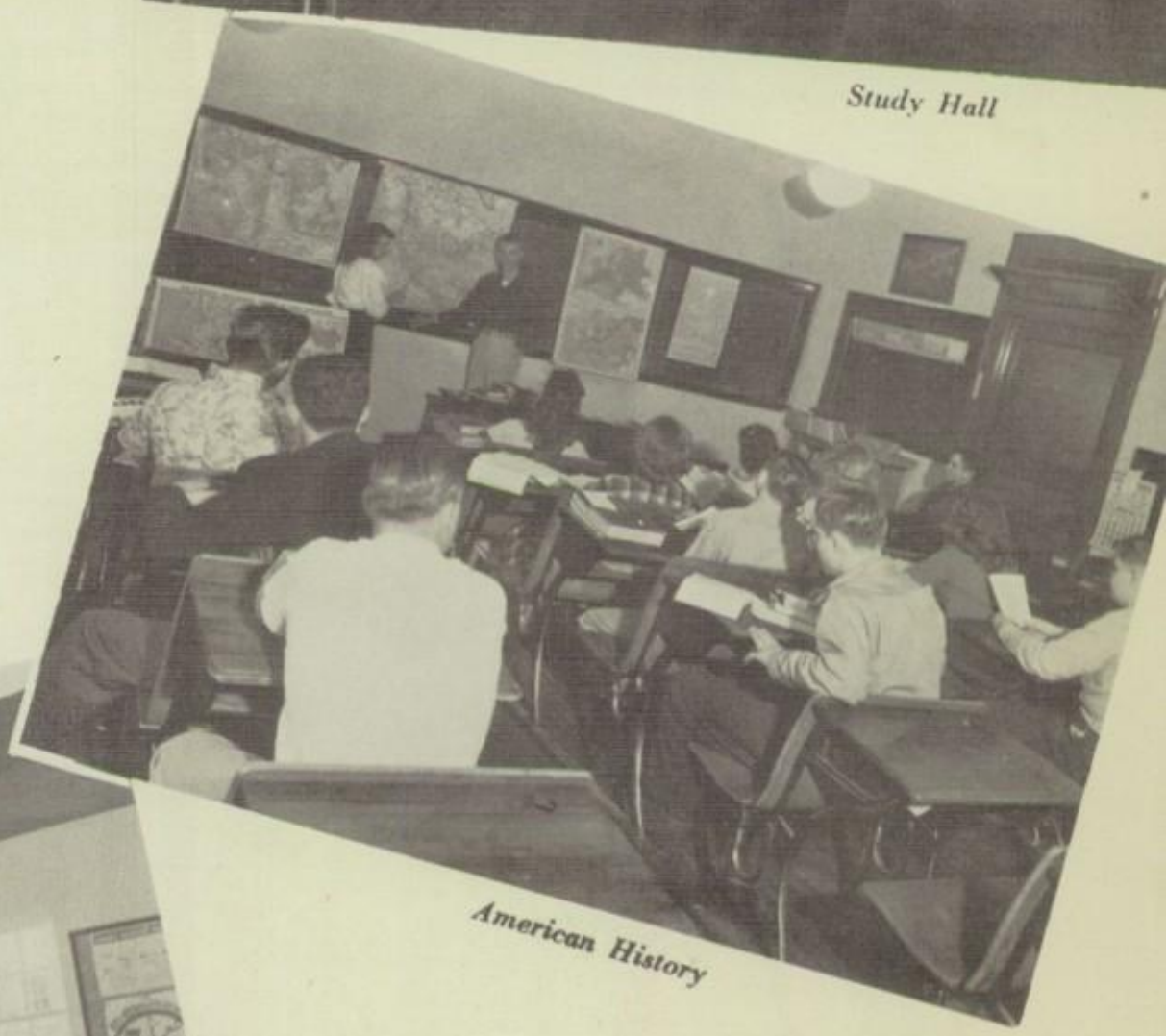

American History

Home Economics

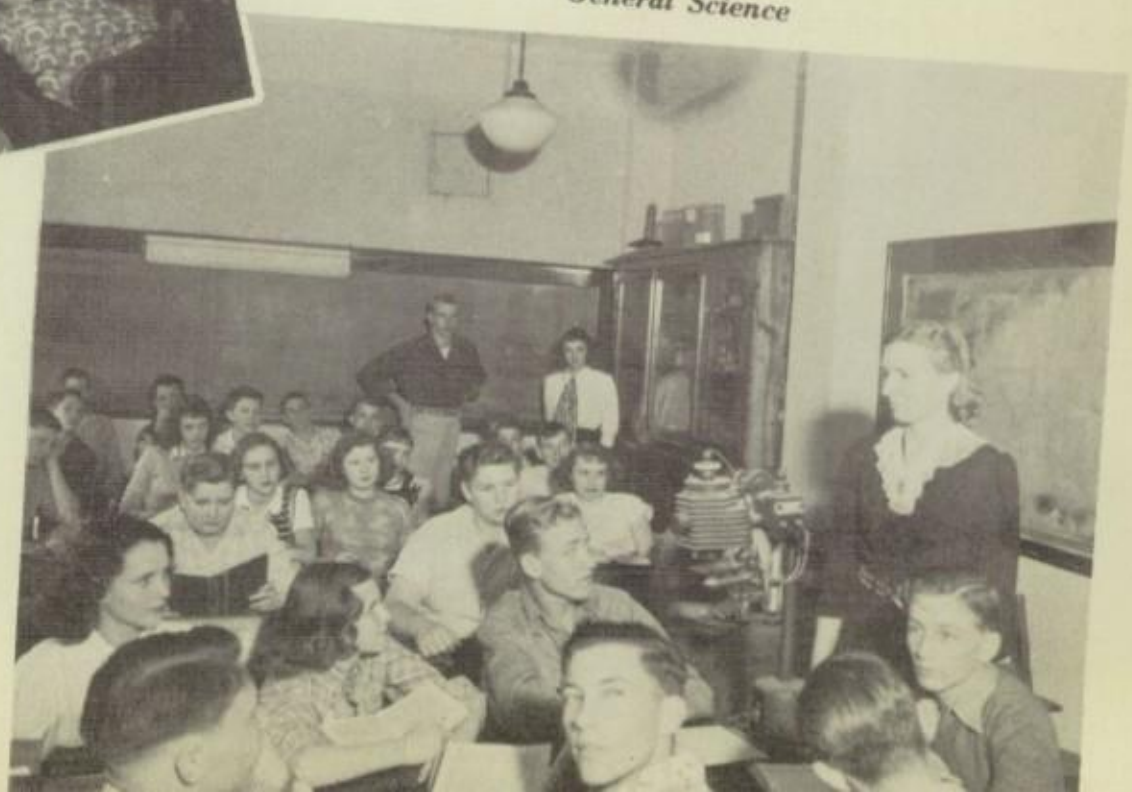

General Science

English Literature

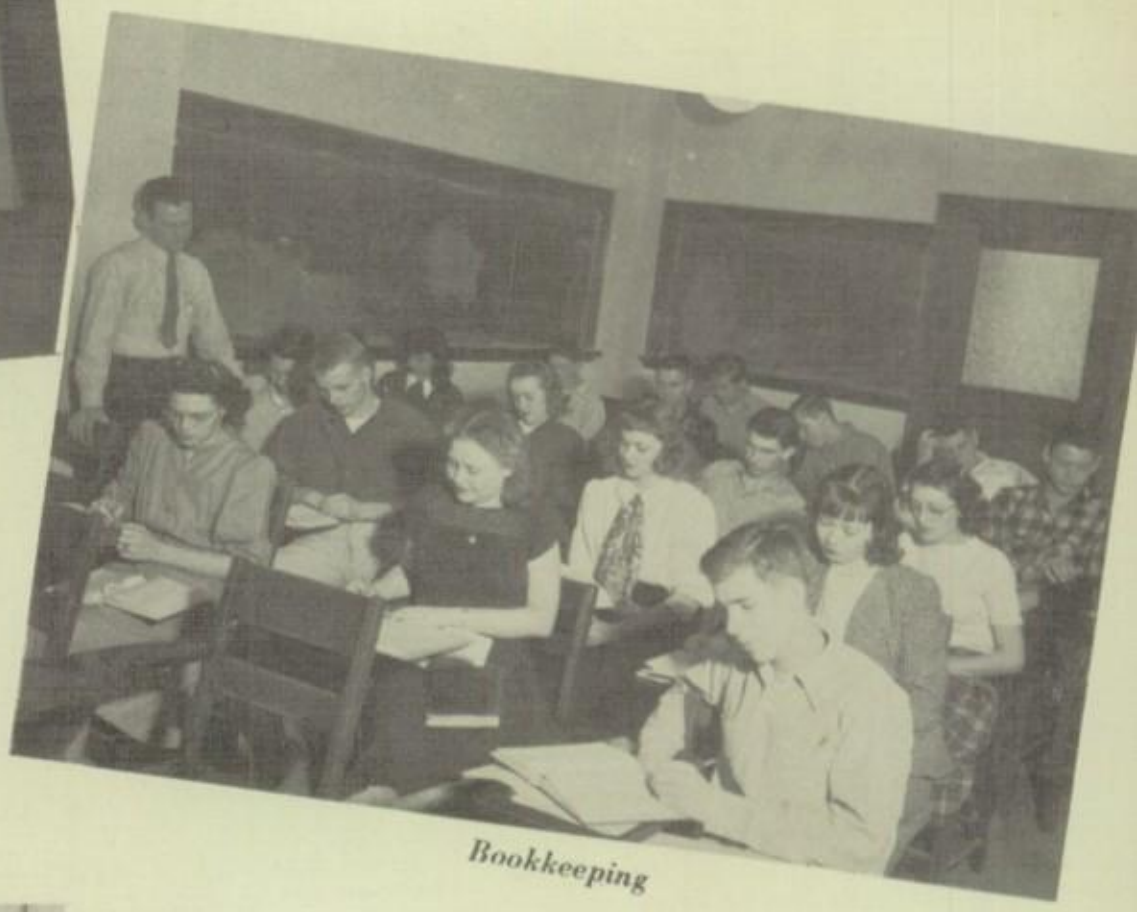

Bookkeeping

Journalism

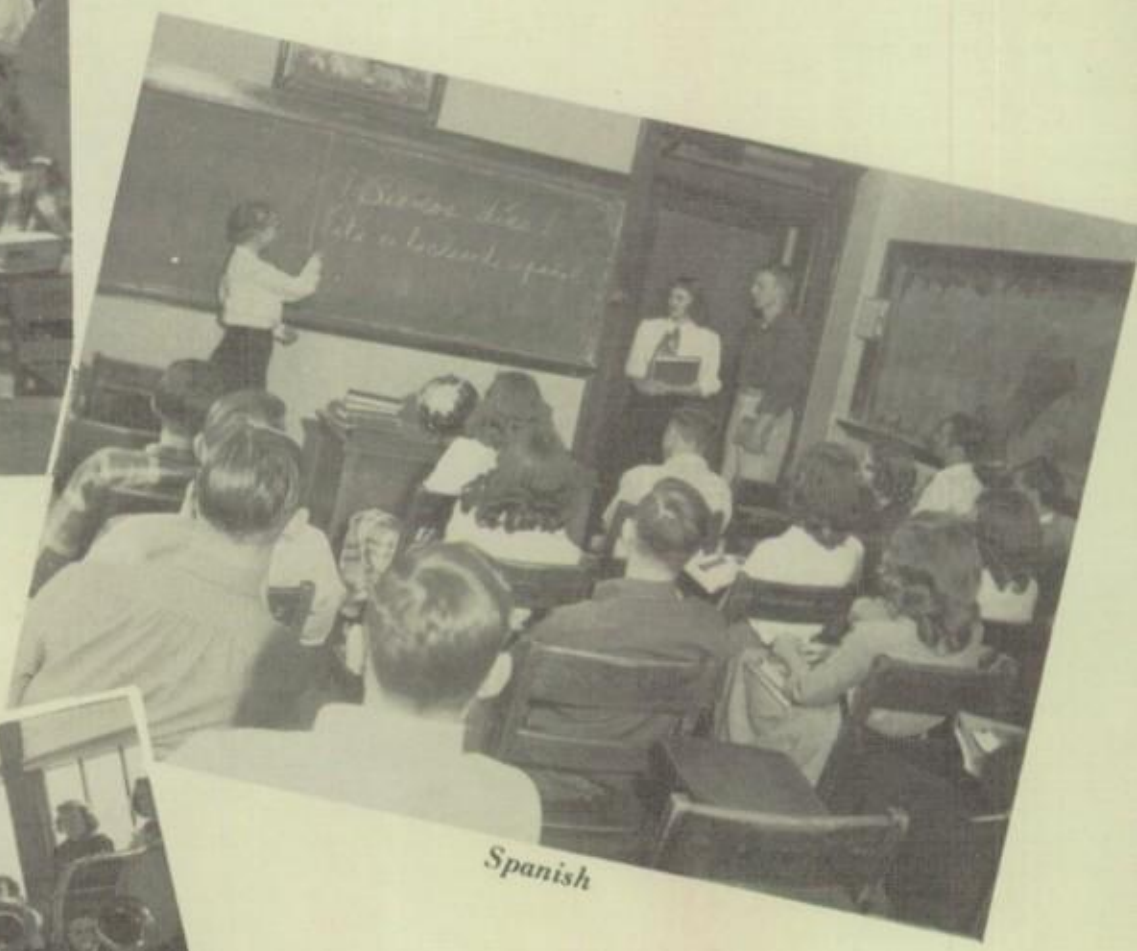

Spanish

Band

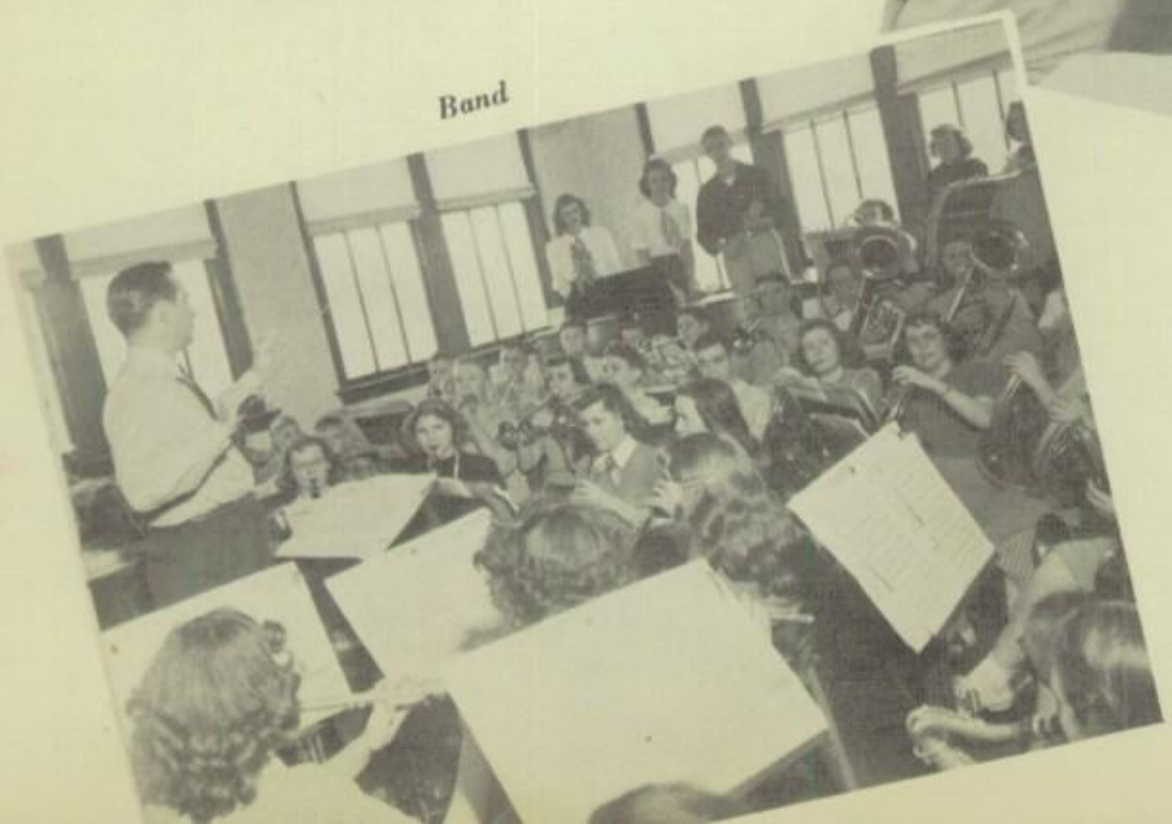

WE, the citizens of precinct one
Now look back on four years of work and fun.
We now have to find in daily life
The same love, laughter, work and strife
That have been put forth both day and night,
(To make all our high school years just right)
By our sponsor, teachers, parents, and Okie, too
To help our school life all the years through.
For maroon and gray our Bulldogs fight
While Bow Wows cheer with gay delight.
But while our athletes go out for all sports
They keep up with lessons of all sorts.
Our class projects have been many,
And these are just a few:
Christmas cards, follies, kings and queens, and taking census, too.
So with this much behind us and a memory of faces,
We look forward to much success and going to many places.

MISS MAE HIATT
Sponsor

Citizens of

PRECINCT ONE

President ----------REX WILLIAMS
Vice-President------GEORGE ANN HICKS
Secretary----------MONA LEE KALE
Treasurer ----------JUNE SHOPE
Reporters--------MELVA ANN BANZETT
JOHN WENDELL SIMMONS
Sergeants at Arms------- BILLY JO HALL
BILLY MATHIS

George Ann Hicks, Rex Williams, Mona Lee Kaue, June Shope

MELVA ANN BANZETT
Glee Club '45, '46, 47; Librarian '46; Girls Trio '46, '47; Honor Society '45, '46, '47; Editor Bulldog Barker '48; Editor-in-chief Annual '48; Jr. Play '47; Mixed Chorus '46; Tri-State Chorus '46; Girls State '47; Class Reporter '45, '46, '47, '48; Operetta '45; FOHSSC Delegate '48; 1st Typing, CSC Scholastic Contest '47.

SAMMY LUE BOYD
Librarian '46, '47; Bow Wow '46, '47, '48; Spanish Club '47; Yell Leader '47, '48; Football Queen '48.

PAT BENEDICT

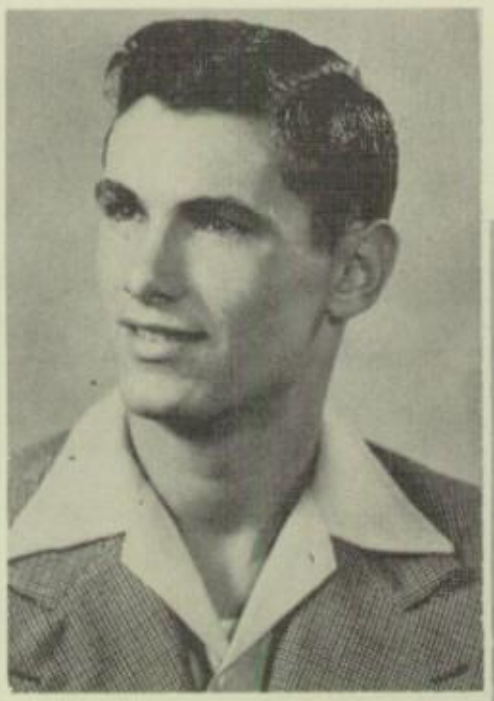

GENE BECK
Football '47, '48; Mixed Chorus '46, '47; Carnival King '48; Lettermen's Club '48.

MOLLIE BREWSTER
Band '45, '46, '47, '48; Office Ass't '47, '48; Spanish Club '48; Honor Roll '45, '47; Jr. Play '47; Mixed Chorus '47.

WILTON CARTER
Spanish Club '47; Band '45, '46, '47, '48.

JAMES CURTIS CHAMBERS
Band '45, '46, '47, '48; All State Band '48; Toastmaster Speech Banquet '48.

PRISCILLA SUE CLABAUGH
Band '45; Librarian '46, '47, '48.

BILL CONNELLY
Mixed Chorus '46; Band '47; Tri-State Chorus '46; 12-Year Club.

C. B. COWLES
Annual Staff '47; Jr. Play '47; Annual King '47; Vice-Pres. Spanish Club '46; Band '45, '47, '48; State Honor Society '45, '46, '47; Boys Octet '47; Mixed Chorus '47; 12-Year Club.

STELLA CROWDER
State Honor Society '45, '46, '47; Librarian '48.

WENDELL DAVENPORT
Mixed Chorus '45, '46, '47, '48.

JOYCE DOWDEN
Pep Club '45, '46, '47; Glee Club '47; Librarian '46; Jr. Play '47.

LEOLA CRISLER
Band '45; Spanish Club '47; Librarian '48.

ROY FISHER
Boys State '47; Class Pres. '47; Lettermen's Club '47, '48; Nat'l Honor Society '45; Basketball '45, '46, '47, '48; Football '47, '48; Football Captain '48; Baseball '47; Carnival King '47; Annual Staff '47, '48; Debate Team '48; Boys Octet '47; Tri-State Chorus '47; Student Council '47; Class Treas. '46; Class Pres. '45.

BARBARA CROW
Glee Club '45; Operetta '45; Carnival Queen Attendant '45; Band Queen Attendant '45; Mixed Chorus '47; State Honor Society '47; Spanish Club '47; Office Ass't '48; Society Editor Bulldog Barker '48.

DOLORES CULBREATH
Band '46, '47, '48; Glee Club '45, '46, '47; Quartet '45, '46, '47; Speech Play '46; Librarian '46, '47; Pep Club '45, '46, '47; Yell Leader '46.

SYLVIA EMOGENE DODSON
Operetta '45; Glee Club '45; Bow Wow '46, '47.

MARY ESTHER HAYHURST
Operetta '45; G'ee Club '45, '46, '47; Bow Wow '46, '47; Jr. Play '47; Band '48; Debate Team '48; 4-H Club '45; Octet '47; Tri-State Chorus '46, '48; Mixed Chorus '46, '47.

GEORGE ANN HICKS
Honor roll '45, '46; Band '45, '48; Class Vice-Pres. '47, '48; Jr. Play '47; Spanish Club '47; 12-Year Club; Student Council '45, '48; Office Ass't '46, '47; Mixed Chorus '47; Carnival Queen Attendant '46; Annual Staff '46, '47; Bulldog Barker Staff '48; Governor Girls State '47; President Girls Nation '47.

RAY DONALD HALSELL
Spanish Club '48.

WALLY FISHER
Jr. Play '47; Band '45, '46, '47, '48; 12-Year Club.

BILLY JOE HALL
Basketball '45, '46, '47, '48; Class Vice-Pres. '48; Class Pres. '47.

PAULA HILL
State Honor Society '45, '46, '47; Glee Club '45, '46, '47; Jr. Play '47; Office Ass't '48; Vice-Pres. Spanish Club '48; Librarian '45, '46; Junior Red Cross Rep. '48; Operetta '45.

JANET HARVEY
Band '45, '46, '47; 12-Year Club; Spanish Club '47.

RAE NOLA HENRY
Glee Club '45, '48; Operetta '45; Librarian '48; Mixed Chorus '48.

LOLA HOLLAND
Bow Wow '45, '46, '47, '48; Librarian '46; Jr. Play '46; Treas. Bow Wow '47; Vice-Pres. Bow Wow '48; Football Queen Attendant '47; Basketball Queen Attendant '48; 12-Year Club.

VAL JENE HOWARD
Football '45, '46, '47, '48; Basketball '45, '46, '47, '48; Baseball '45, '46, '47; Glee Club '46; Boys Quartet '46; Sec'y Lettermen's Club '48; Student Council '47; Mixed Chorus '46, '47; Boys Octet '47; All Conference Football '47; All Conference Basketball '47; Spanish Club '47; Tri-State Chorus '46.

LELAND JONES

MITZI KAHL
Glee Club '46, '47; Mixed Chorus '46, '47, '48; Tri-State Chorus '46, '47.

BILL KEARBY
Spanish Club '48; 12-Year Club.

WAYNE JENNINGS
Baseball '45, '47; Lettermen's Club '46, '47; Mixed Chorus '47.

LE ROY KEARBY
Football '48; Spanish Club '47; Mixed Chorus '46, '47, '48; Lettermen's Club '48; Tri-State Chorus '46, '47.

MARGIE JOHNSON
Glee Club '46, '47, '48; Mixed Chorus '46, '47, '48; Speech Play '46.

ETHEL MAE JORDAN
Glee Club '46; 4-H Club '45, '46.

MONA LEE KALE
Class Sec'y '45, '46, '47; Librarian '46, '47; Operetta 45; Glee Club '45; State Honor Society '46; Annual Queen '47; Annual Staff '47; Spanish Club '47; Mixed Chorus '47; Student Council '47; Girls State '47; 12-Year Club; Office Ass't '48.

BARBARA LIVINGSTONE
Glee Club '45, 47; Mixed Chorus '47; Operetta '45; 12-Year Club; Spanish Club '46.

PAULINE LARKIN
Band '45; Spanish Club '46; Librarian '47, '48.

JEAN LORD TOTTY
Glee Club '45, '47; Bow Wow '47; Librarian '47, '48.

JOHN KENNEDY
Baseball '45, '47; Lettermen's Club '47, '48; Stage Manager Jr. Play '47; Football '47, '48; 12-Year Club; Spanish Club '48.

RUTH KIRCH
Glee Club '45, '46; Operetta '45.

JIMMY LYON
Honor Society '45, '46; Band '45, '46, '47, '48; Jr. Play '47; Speech Play '47; FOH SSC Resolutions Committee '48; Student Council Pres. '48; Spanish Club '48; Editor Annual Staff '48; 12-Year Club; Boys State '47;

BOB LINN

DON LONG
Football '48; Basketball 47, '48; Lettermen's Club '47; Spanish Club '47; Mixed Chorus '47; Tri-State Chorus '47.

JACK MAIER
Wrestling '45, '46, '47, '48.

DON MARTIN
Boys Pep Club '45, '46; Science Club '45, '46; Spanish Club '46, '47; Speech Play '47, '48; Mixed Chorus '47, '48.

MAXINE MAXCY
Librarian '45, '46; Office Ass't '46, '47, '48; Director of Jr. Play '47; 12-Year Club; Girls State '47; Band Queen Attendant '48; Honor Society '45, '46, '47.

BILL McCOY
Class Pres. '45; Mixed Chorus '46, '47, '48; Basketball '47, '48; Student Council '45; Pres. Spanish Club.

PATSY MIZE
Librarian '48; T. & I. Club '47.

BILL MATHIS
Football '45, '46, '47, '48; Basketball '45, '46, '47, '48; Track '45, '46, '47; Glee Club '46, '47; Mixed Chorus '45, '46.

CAROLYN JEAN MOORE
Pep Club '45; Librarian '48.

DICK MAULDIN
State Honor Society '45, '46; Student Council '46; Mixed Chorus '47, '48; Class Pres. '46; Spanish Club '48.

THELMA WILDMAN
12-Year Club; Mixed Chorus '46, '47; Glee Club '46, '47; Honor Roll '47; Tri-State Chorus '46, '47.

TWILLIA MILLER
Bow Wow '47, '48; Spanish Club '48.

GLENN PAAS
Glee Club '45; Spanish Club '48; Football '46; 12-Year Club; Boys State '47; Speech Play '47; Lettermen's Club '47; Editorial writer, Bulldog Barker '48.

BILL PURVIS

PATRICIA BENEDICT

CAROL NICHOLS
Band '46, '47, '48; Glee Club '46, '48; Mixed Chorus '45, '46, '48; Freshman Play '45; Student Council '48; All State Band '48; Tri-State Chorus '46.

PAUL ODOR
12-Year Club; Spanish Club '48; Football '46, '47; Wrestling '45, '46, '47, '48; 1st Geary '47; Lettermen's Club '45, '46, '47, '48; Boys State '47.

S. L. SHOFNER
Glee Club '47; Baseball '47; Basketball '46, '47, '48; Jr. Play '47; Honor Roll '45, '46.

DORIS PICKLE
Spanish Club '47; Librarian '48; 12-Year Club.

EMMA LOU RODKEY
Glee Club '45, '46, '48; Quartet '46, '47, '48; Honor Roll '45, '46; '47; Mixed Chorus '46, '47, '48; Operetta '45; Jr. Play '47; Spanish Club '48; 1st in Grammar Contest '47.

JUNE SHOPE
Librarian '45; State Honor Society '45, '46, '47; 12-Year Club; Class treasurer '45, '46, '47, '48; Jr. Play '47; Annual Staff. '48.

WENDELL SIMMONS
Ass't Editor Bulldog Barker '48.

TROY J. TERRY
Basketball '42, '43; Baseball '42, '43.

RUBY WALLER
Librarian '45, '46; Bow Wow '46, '47, '48; Annual Staff '48; 12-Year Club.

WANDA WEAVER
Librarian '45; Glee Club '46; Bow Wow '46; Band '47, '48; Speech Play '47; Office Ass't '48; Mixed Chorus '47.

CHARLES SUENRAM
Band '45, '46; 12-Year Club; Spanish Club '48; Football '48; Stage Manager Jr. Play '47.

NAOMI WHEAT
Class Pres. '45; Honor Society '47; Librarian '48; Softball '46; Debate Team '48.

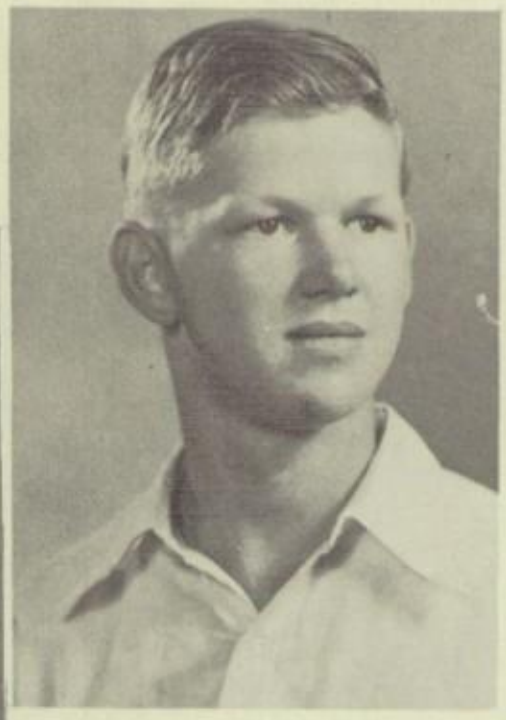

HERMAN WEATHERS
Wrestling '46, '47.

VERNON THOMPSON
Track '45; Wrestling '45; 4-H Club '45, '46.

CLARENCE STOWERS
4-H Club '47, '48; Spanish Club '48.

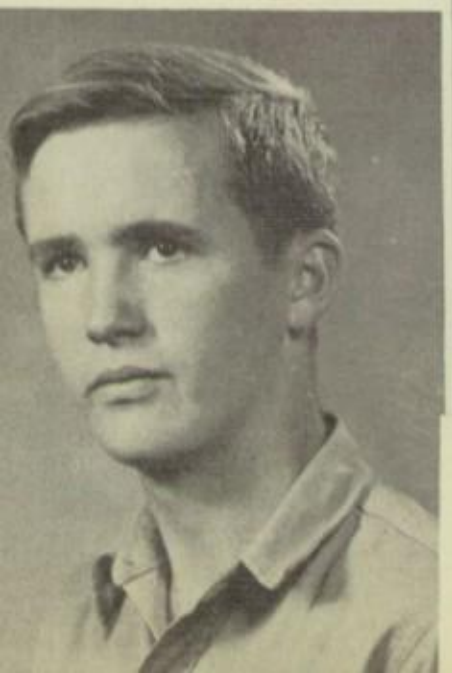

REX WILLIAMS
State Honor Society '45 Class Vice-Pres. '46; Student Council '46, '48; Spanish Club '47; Mixed Chorus '47, '48; Jr. Play '47; Class Pres. '48; FOHSSC Delegate '48.

BILL WOOLEVER
Spanish Club '48; Annual Staff '48; 4-H Club '45, '46.

DICK WHITMAN
Football '47.

BETTY WRIGHT
Band '45, '46, '47; Office Ass't '46, '47, '48; Spanish Club '47; Jr. Play '47; Annual Staff '48.

BOB WORKMAN
Band '45, '46; Mixed Chorus '47; Baseball '47.

Front row: Winona Duncan, Sue Whitman, Lety Jo Camblin.
Back row: Marilyn Fisher, Miss Mary Mahood.

Citizens of PRECINCT TWO

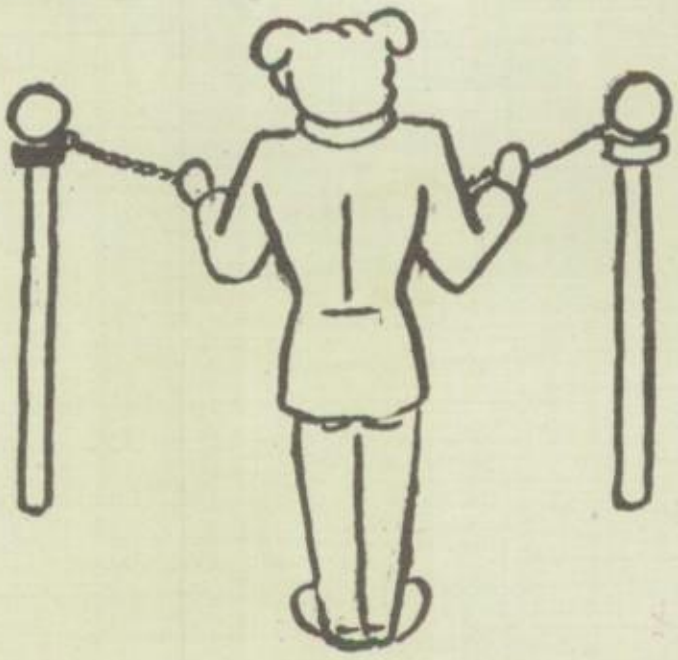

In the halls of Edmond High
And through the valleys of fame
Trail the juniors with one aim—
Success.

The Junior play was the main event
With rummage sales and picture shows
And for the seniors of '48
They gave a prom to celebrate.

In the halls of Edmond High
And through the valleys of fame
Led by Scott, Garinger, and Fisher
Come the seniors of '49 with one aim—
Graduation.

With one short year yet to pass
And Mahood sponsoring the class
They'll reach their aims—
Graduation and Success.

OFFICERS

President ---------- MARILYN FISHER
Vice-president ---- LETY JO CAMBLIN
Secretary ---------- WINONA DUNCAN
Treasurer ---------- SUE WHITMAN
Reporter ---------- BOB ELDRIDGE
Sergeant at arms ------ FRANK MARKS
Sponsor -------- MISS MARY MAHOOD

LAVERNE ALBIN

PATSY ALBRECHT

CHARLES ARMOUR

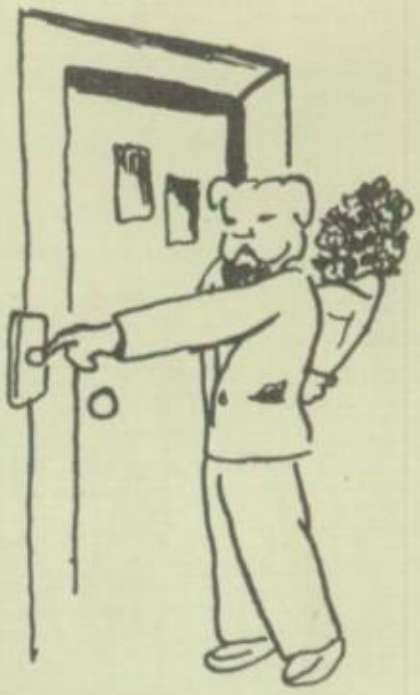

LOWELL BAST

ADA MAE BAKER

MILDRED BAKER

DIXILEE BARMAN

BOB BEALS

DOYLE BOYDSTON

DEOLA ROGERS

GLENNA WOODREL

JANE ANN CALAWAY

LETY JO CAMBLIN

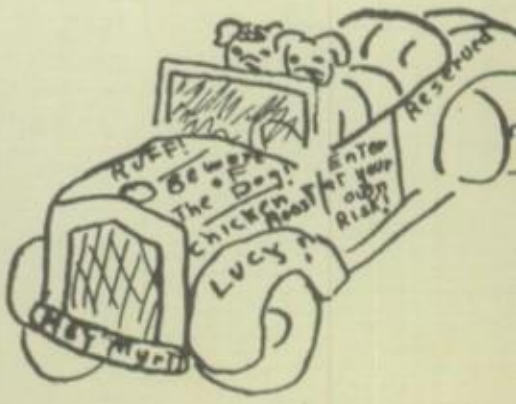

JIMMY CARUTHERS

BARBARA CHASE

EARLENE CLEAVER

WINONA DUNCAN

BOB DIXON

MARJORIE DENTON

DAVID ELLEDGE

MARILYN FISHER

DORIS MANIS

MYRA FLEMING

CARL FREEMAN

HAROLD FRIEND

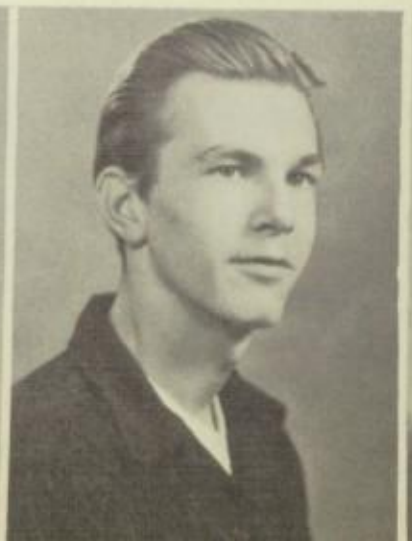

STANLEY GARINGER

FRANK COGGBURN

LOYAL GILLETTE

JIMMY GLASGOW

JEANNE HARRIS

CHARLES HALEY

JOAN HAMILTON

CLINTON HOLBROOK

RUTH JACKSON

BETTY HARRIS

PAULINE JOHNSON

LAWRENCE JONES

BILLY KALE

JANE KATES

PAT KIRKLAND

LETITIA LEF

ELAINE LIPSCOMB

DALE McCLEERY

JUNE MORRIS

OLIVE McCARTNEY

FRANK MARKS

OLETO McQUEEN

RUTH ANN McDONALD

BETTY NANCE

LLOYD NOEL

Kathy

KATHERINE ODOR

BILL PALMER

BOB PATE

RALPH PAYNE

PATSY PETERS

BARBARA RICHARDS

LA QUITA PLEDGER

RICHARD PRYOR

CURTIS RANDOLPH

BOBBY RUDKIN

HOWARD ROGERS

DEOLA ROGERS

DONELDA SAGESER

RONALD SCOTT

JOE SERVICE

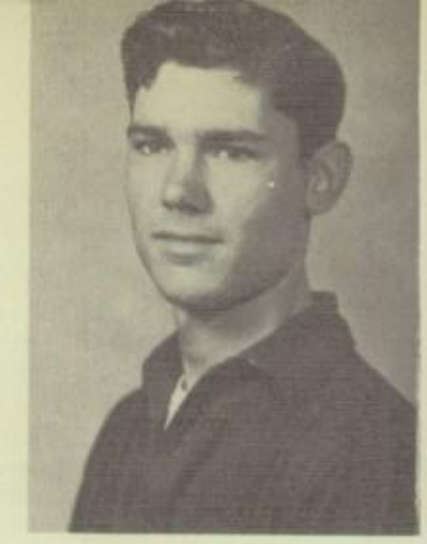

DORMAN SHIELDS

DONNIE SMART

C. H. SPEARMAN

CHARLES VINCENT

SUE WHITMAN

RUSSELL TOWE

RONNIE SMITH

DAVID WANTLAND

REBA WALLER

MARTHA ANN WIEDUWILT

GLENNA WOODREL

HELEN NOE

Citizens of

PRECINCT THREE

President ..... DARRELL DRAKE
Vice-president ..... JIMMY SMITH
Secretary-treasurer ..... DOROTHY TURNER
Reporter ..... JOHNNA PAYNE
Sergeant-at-arms ..... RAYMOND KILLION
Sponsor ..... MISS DORIS WOLFE

Jimmy Smith, Miss Wolfe, Darrell Drake, Dorothy Turner

Breathes there a sophomore with soul
so dead,
Who never to himself hath said,
"This is my own, my native class,
That I have helped in all its tasks.
I've collected iron, helped with
mixers, too,
And assembly programs we gave for you.
Now guided by Miss Wolfe and our
president, Darrell Drake,
I'm going to continue working for
my class's sake,
Till as the best class in the land,
We, seniors of '50, make our stand."

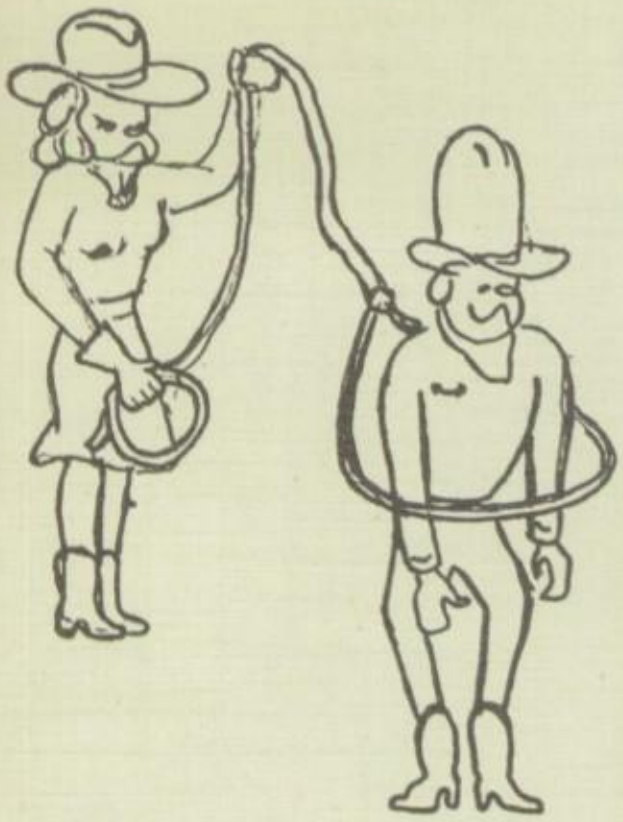

RITA ADAMSON

MARY ALLEN

BETTY ANDERSON

RUTH ATKINSON

JOAN BAKER

TOMMY BELL

JUNE BLODGETT

JOE BOONE

BILL BRYAN

ELVA JEAN BURDICK

MARVIN CARPENTER

BETTY COOK

NOLAN WEATHERS

BOB CURRY

SUE DAHL

LORENE DAVIS

PAUL DAVIS

PHYLLIS DIXON

DARRELL DRAKE

RAY WILLIAMS

MAXINE ELLEDGE

WANDA FARLEY

LEON GERLACH

JAMES GARINGER

GEORGIA GARRETT

JIM GORMLEY

MYRA GRABER

ROBERT GRAEBER

GEORGIA GREEN

PAULA GRIFFIN

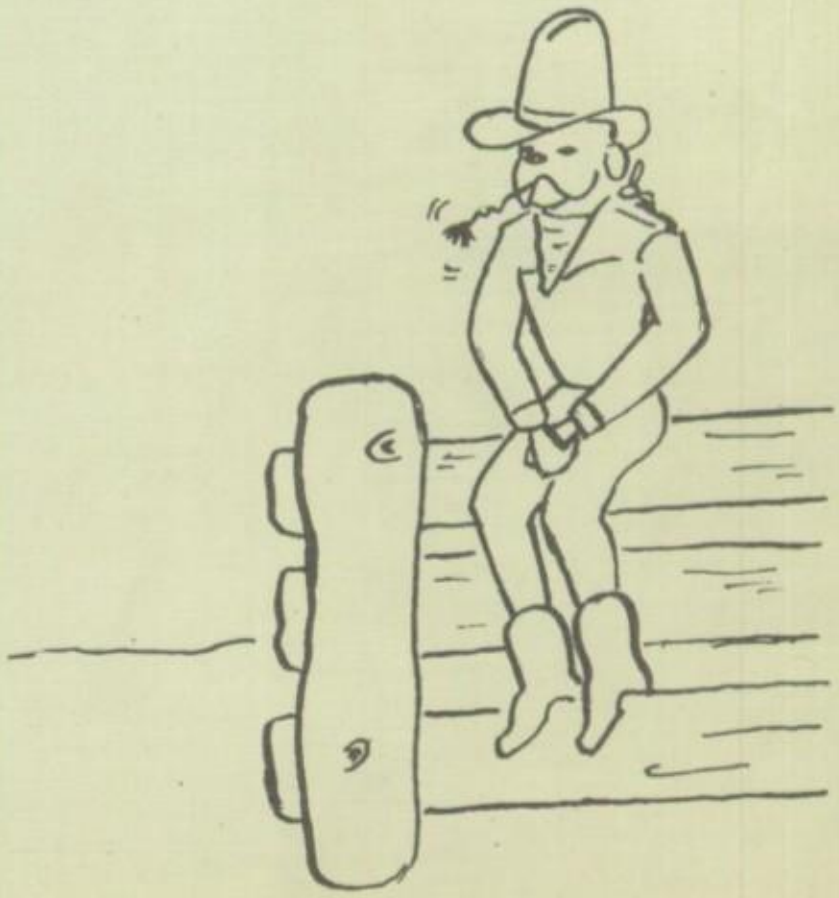

BOB GULLET

BILLIE HARRIS

CHARLES HARRISON

BOBBY HAYHURST

BETTY HEIRONIMUS

PEGGY HELT

MILDRED HOLLOWAY

TIM HOWELL

FRANCIS JEFFERSON

GEORGIA JENNINGS

MARILYN JOHNSON

MARY ANN JOHNSON

DONALD WHITE

RAYMOND KILLION

RUDOLPH KOSKIE

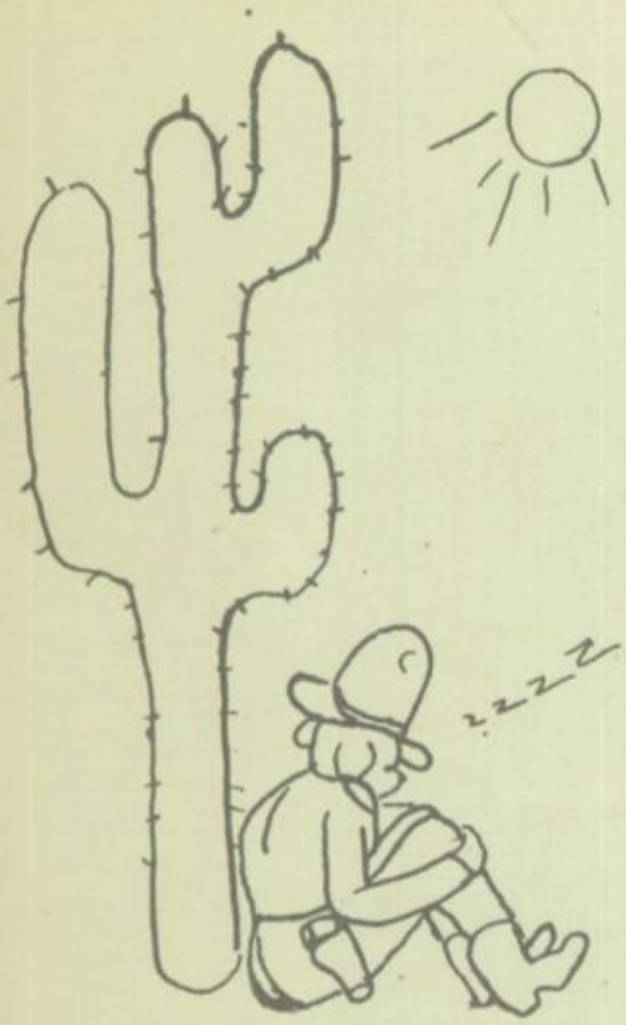

BARBARA KYLE

ALICE LaGRAND

LILY ROSE LAKE

LEROY WOOD

HARRY WEATHERS

ORLENA LORD

DOROTHY MAIER

JEAN MARTIN

MARTHA ANN MARTIN

Love, Martha

JOHNNY McBROOM

NITA McDANIEL

Love, Nita

JACKIE McKEOWN

JOHNNA PAYNE

RUBY RADER

CAROL REYNOLDS

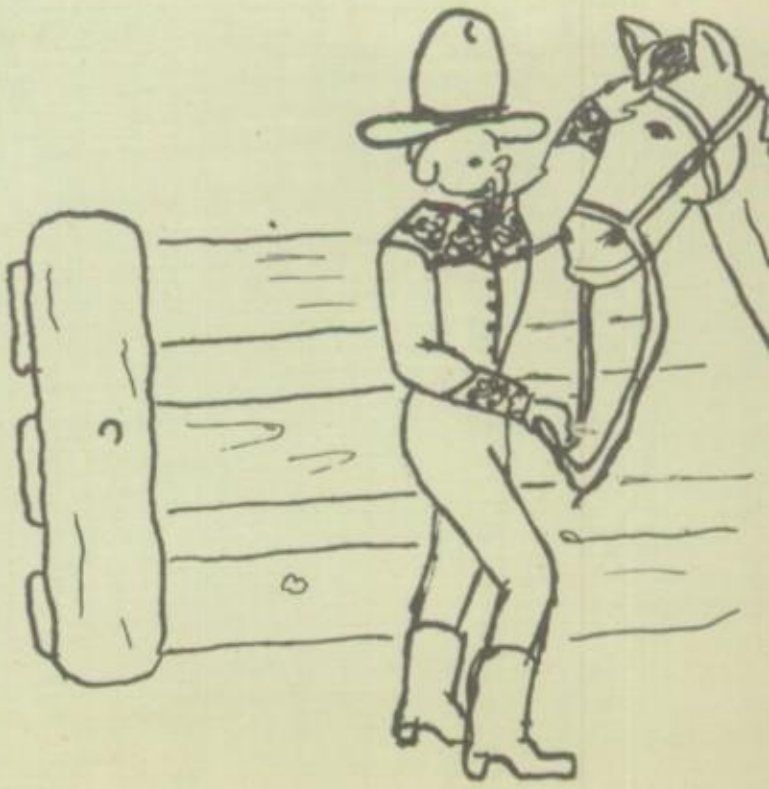

HAROLD ROBERTS

J. W. ROSENGRANT

RACQUEL SCOTT

AUDRIE SHAVER

JACK WINKLER

HAROLD SHOFNER

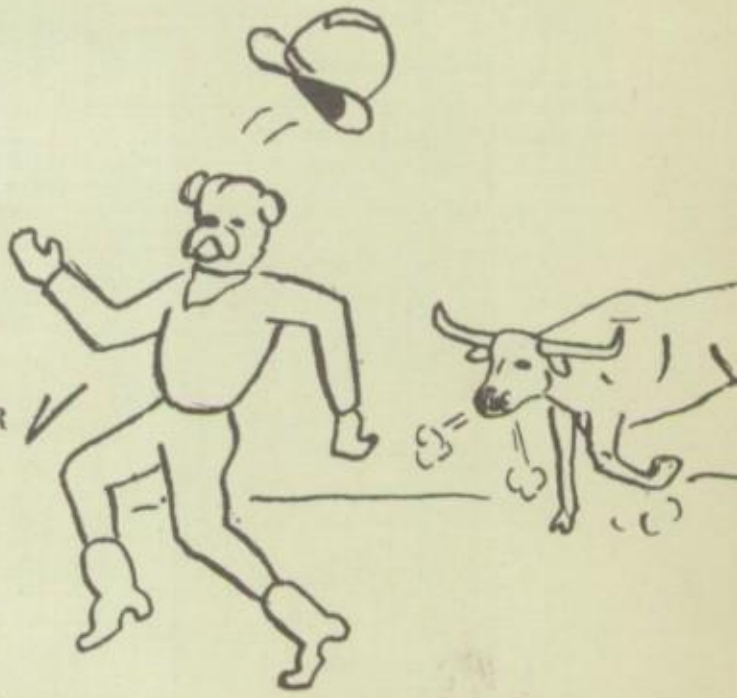

VERNON SKINNER

JIMMY SMITH

RUTH SMOOT

HENRY WRIGHT

RODNEY STEWARD

LA VAHN STRINGER

ALBERT CRAIG

OPALEEN THORTON

JERRY TUCKER

BILLY SHARP

DOROTHY TURNER

DOLORES WADDLE

PRESENTING

Miss Hall, Janet Glasgow, Barbara Hannah, Billie Humes, Jeannie Fisher, Miss Thee

CITIZENS OF PRECINCT FOUR

The green freshmen, they call us,
But we aren't ones to fuss.
And even if they call us green,
We'll be the best seniors ever seen.
We'll climb the stairs to stardom's realm
With Misses Hall and Thee at the helm.
And just to keep us out of bad
Come our class mom and dad,
Mr. Fisher and Mrs. Hannah,
Not like em? How "canna"?
We've just started, so don't place your bet,
Wait for us, 'cause "You ain't seen nothing yet!"

President ---------- BILLIE HUMES
Vice-president --------- JEANNIE FISHER
Secretary ---------- BARBARA HANNAH
Treasurer ---------- JANET GLASGOW
Reporter ------ BEVERLY LAUDERBACK
Sergeant at arms ----- GEORGE MEEKER
Sponsors ------- MISS MARGARET THEE
MISS LEILA HALL

JOLENE ALBIN

MARY LOU ANDERSON

RAYMOND ANDERSON

ALBERT BAKER

HARLEY BARBER

GLENN BARNETT

REX BASH

JUNE BENNETT

DE WILTON BILLEN

BOBBIE ANN BREWSTER

ROSA MARIE BRUCE

GERALD BULLARD

JO ANN BUNCH

HAROLD BURKS

JOY ANN BYRAN

BOBBY CALAWAY

CLIFTON CASE

BOBBY CASSIDY

BILL CHITWOOD

EUGENE CHEATHAM

TEDDY DEAN

NANCY DEAN

HARRELD ELDRIDGE

JEANNIE FISHER

SHIRLEY FREEMAN

C. L. FRIEND

LLOYD GEORGE

JANET GLASGOW

BOBBY GRAY

NEVA HALEY

JIM BOB HALSELL

BARBARA HANNAH

LORRITA HARRIS

WALTER HEIRONIMUS

BETTY HOOD

DOLORES HOOD

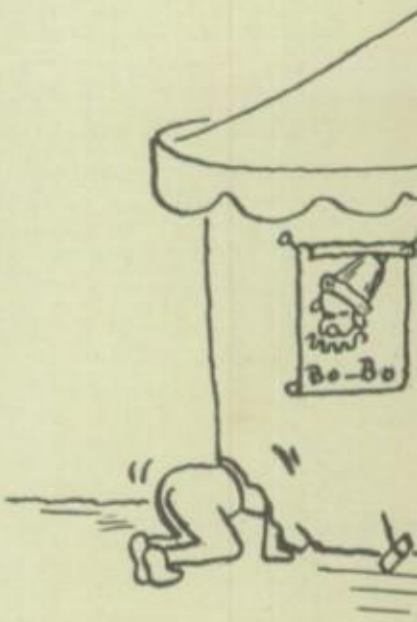

BILLIE HUMES

ROY JACKSON

EDWINA KISER

GENE KYLE

SYLVIA LANCASTER

BEVERLY LAUDERBACK

BERNA VEE LIGON

NORMA JEAN LISTEN

MABEL McCOY

MURIEL McCOY

MARTHA MARKS

MILES MILLENDER

FRANCES NEIL

IDA MAE PARSONS

GRACIE PEARCE

NORMA LEE PERCIFIELD

BETTY PRYOR

BOBBY PRYOR

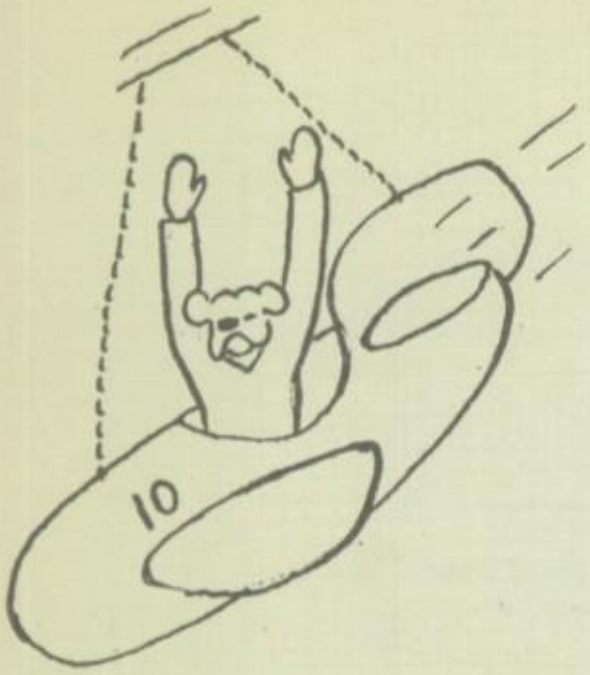

CARL RAMSEY

PAULINE RANKIN

BEVERLEY ROGERS

NORMA SCHOEPFLIN

JOHN SEGRESS

MAURINE SHADE

PAULA SHAWN

NEOMA SHOTTS

MARY SIMPSON

W. C. SHELDEN

GAYLORD SLACK

ugh! what a picture!
George Stagner

GEORGIA STAGNER

JANIE THORESEN

PATTIE TURNER

HERMAN VICKERS

LLOYD GEORGE

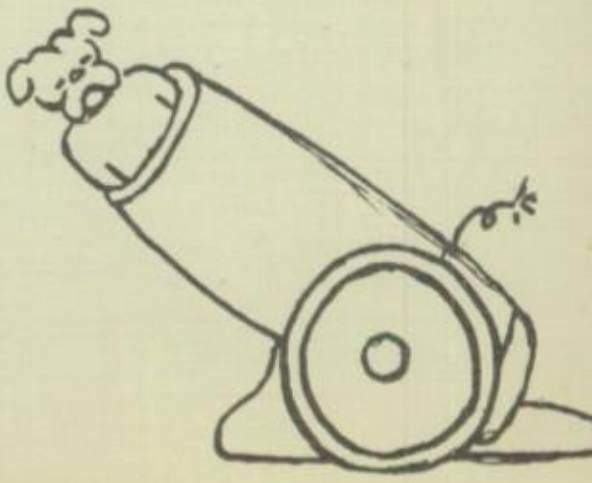

ROY VOREL

JIMMIE WALKER

BILLY SMITH

LORETTA WALKER

BOB WATKINS

JACKY TURNER

CARL WEATHERS

DONALD HUNTEMAN

DONALD VINCENT

DORIS MILLER

GWEN WEISS

CARLENE WELCH

MARGARET WHELAN

ELDON RADER

FLOYD WILSON

JIMMY WRIGHT

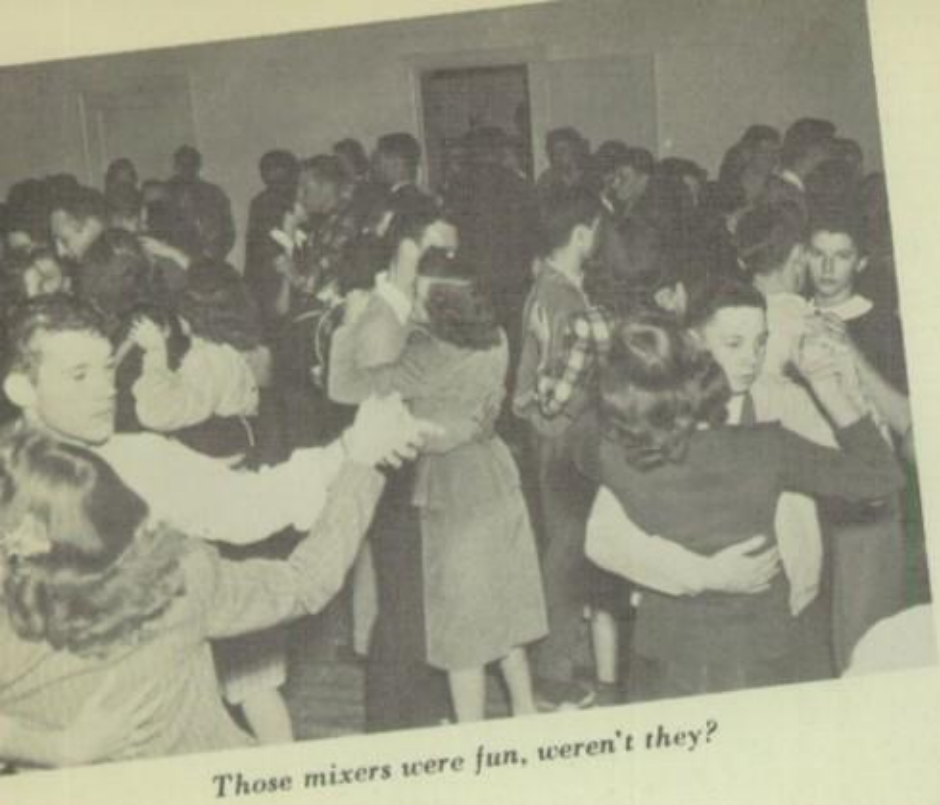

Those mixers were fun, weren't they?

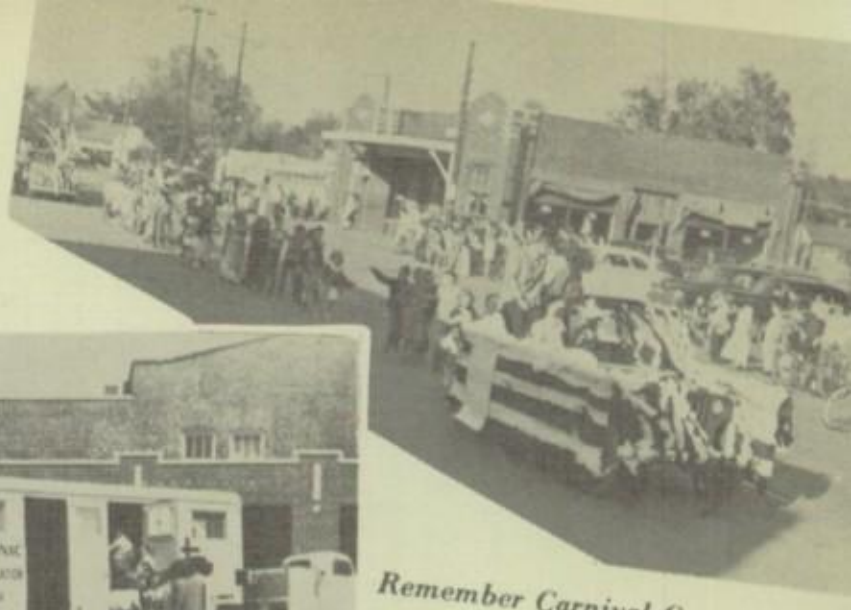

Remember Carnival Campaigns?

It didn't hurt, did it?

Review of STUDENT ACTIVITIES

The youngest "Has Beens"

Homecoming

Watch your step

Super coronation

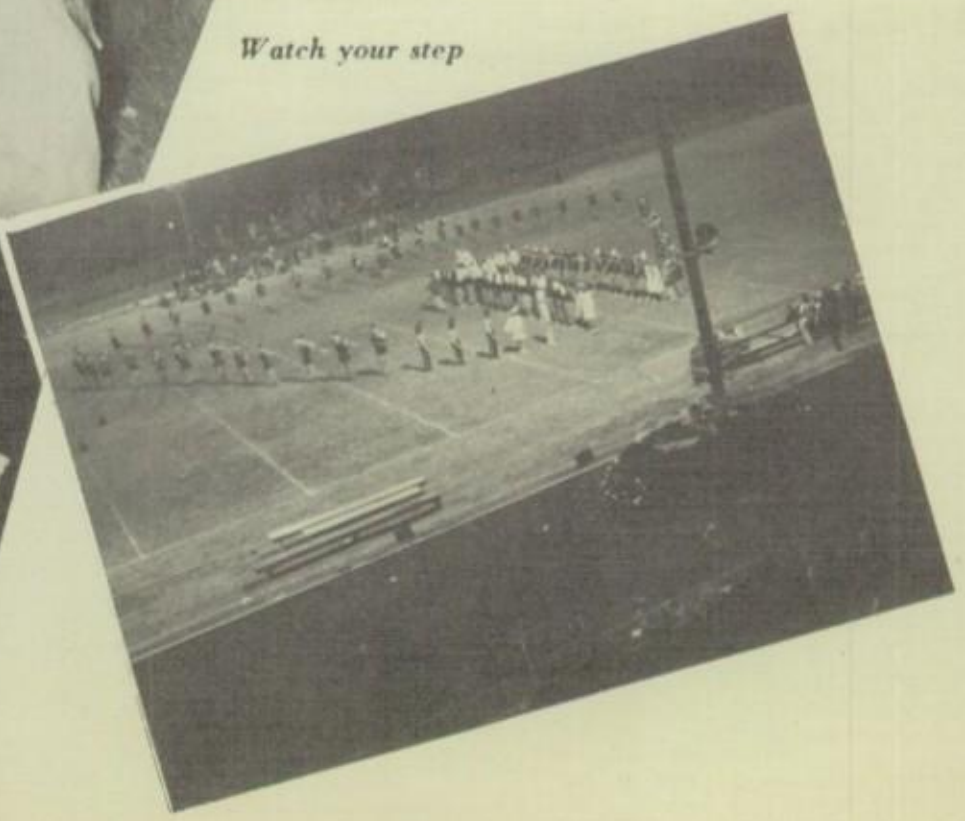

"BIG CITY" COUNCIL

JIMMY LYON
President

C. H. SPEARMAN
Vice-President

CAROL NICHOLS
Secretary-Treasurer

DARRELL DRAKE

REX WILLIAMS

PEARL SHELDEN
Sponsor

B. C. PIPPIN

GEORGE ANN HICKS

MELVA ANN BANZETT

THE STUDENT COUNCIL of Edmond High School, which is elected annually by the student body, sponsors many projects. The most important one this year is the yearbook which is made possible by many outside activities such as, Mardi Gras Ball, Negro Minstrel, Faculty Basketball Game, and others.

In addition to these projects the Council seeks to promote a better understanding between the student body and the faculty.

The Student Council, in short, is the organization by which the pupils and teachers work together to build an increasingly better Edmond High School.

JAMES GARINGER

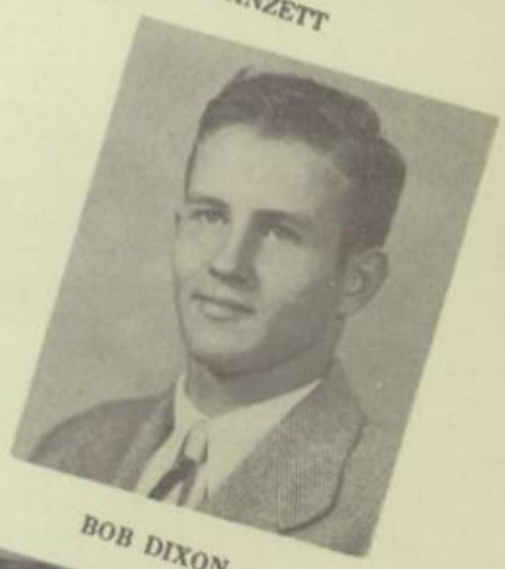

BOB DIXON

MARILYN FISHER

BARBARA HANNAH

BILLIE HUMES

"Big City" Publications

FIRST ROW: Norma Schoepflin, Melva Ann Banzett, Mrs. Pearl Shelden, Billy Woolever, Jimmy Lyon.

SECOND ROW: Bob Dixon, Ruby Waller, June Shope, Martha Ann Wieduwilt, Betty Wright, Joan Hamilton, Curtis Randolph, Tim Howell, Miss Lucile Johnson, Barbara Hannah, Roy Fisher, Katherine Odor.

JIMMY LYON
Editor

MELVA ANN BANZETT
Editor-in-Chief

WE OF THE 1948 Annual Staff hope that you will enjoy this copy of the *Bulldog*, not only when you receive it, but for many years to come.

The harmony within the staff, the enthusiastic co-operation of the entire student body, and the constant and interested assistance of our experienced faculty advisors have made our task a pleasure to accomplish.

THE BULLDOG BARKER

Vol. I, No. 6 Edmond Highschool, Edmond, Oklahoma Nov. 26, 1947

ODOR AS LEAD PLAY

MRS. HELEN KERR
Sponsor

been a
an sym-
por-
Odor,
"The
l be

lead
wil as Bob,
a husky -looking chap
of seventeen who is Carrie's
one-and only.

Mother, portrayed b
lene Cleaver, is in
early forites, a ple
woman, but a firm mana

Stanley Garinger,
Father, is a brisk, go
ter type of man.

Junior, characteriz
Jimmy Glasgow, is a l
nine, with a conveni
innocent expression.
derneath he is a holy
ror.

Pauline Johnson, as
Bob's sister fourteen,
a seri girl
on is bi-

Pat Al-
Bob'
en an
ar

BARBARA CROW

ayed by
by Rudk , is a ood-n
ed chap, likeable and
cut.

Lefty, characterize
Curtis Randolph, is Junior's
age and also a holy terror.

Midge and Dot, played by

PLEA IS MADE FOR SN

MELVA ANN BANZETT

"Hey, Ja
you?"

Yes, that
be asking al
next spring
the 1948
annual - that
act now and
clever snaps
Shope, photogra

More provis
made for snapshots in this

THE BULLDOG BARKER
Published bi-monthly by the
students of Edmond Highschool

Editor...Melva Ann Banzett
Assistant..Wendell Simmons
Sports..... Wayne Jennings
Features..... Paula Hill
Society.....Barbara Crow
Editorials.....Glenn Paas

HOLIDAY LISTED

There will be no
November 27-28.
days, Thursday an
are the Thanksgiv
ses
t 3:

GLENN PAAS

PAULA HILL

and
younger than
Mrs. Gordon
ble and "bab-
ies" Junior. Mr. Gordon is
not any better as a disci-
plinarian.

VOCA UP

JOHN WENDELL SIMMONS

g
on
of

ve to
vocal
organ-
ling sub-
scriptions to such well-
magazines as The
rday Evening Post,
s Home Journal, and
ous other publications
appeal to young and
like.

esides the money which
be earned, individual
nts will receive cre-
or prizes which in-
a watch and radio.

of. E. B. Moore, direc-
urges that all stu-
and teachers who sub-
scribe and wish to renew
subscriptions to these mag-
es, or who wish to sub-
ntact a member of
s.

WAYNE JENNINGS

The ye
Don M
and Ji
The
sweaters, dark trousers,
white socks, and a white
scarf.

FOOTBALL SWEETHEART

SAMMY LUE BOYD

ROY FISHER

Coronation

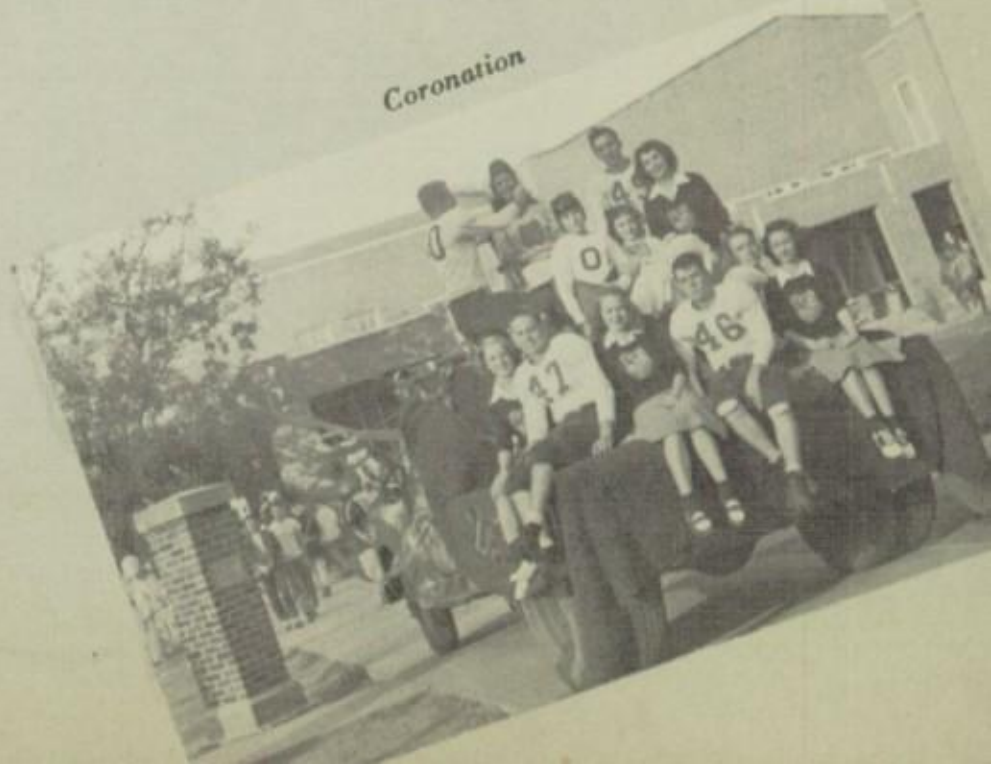

BASKETBALL SWEETHEART

HELEN LA VERNE GAYLE

Coronation

CARROLL HOSTETTER

KATHERINE ODOR

KING and QUEEN

of the Carnival

To the sweetest attendant
of them all.
Lots of Luck
and
Love
Kathy

GENE BECK

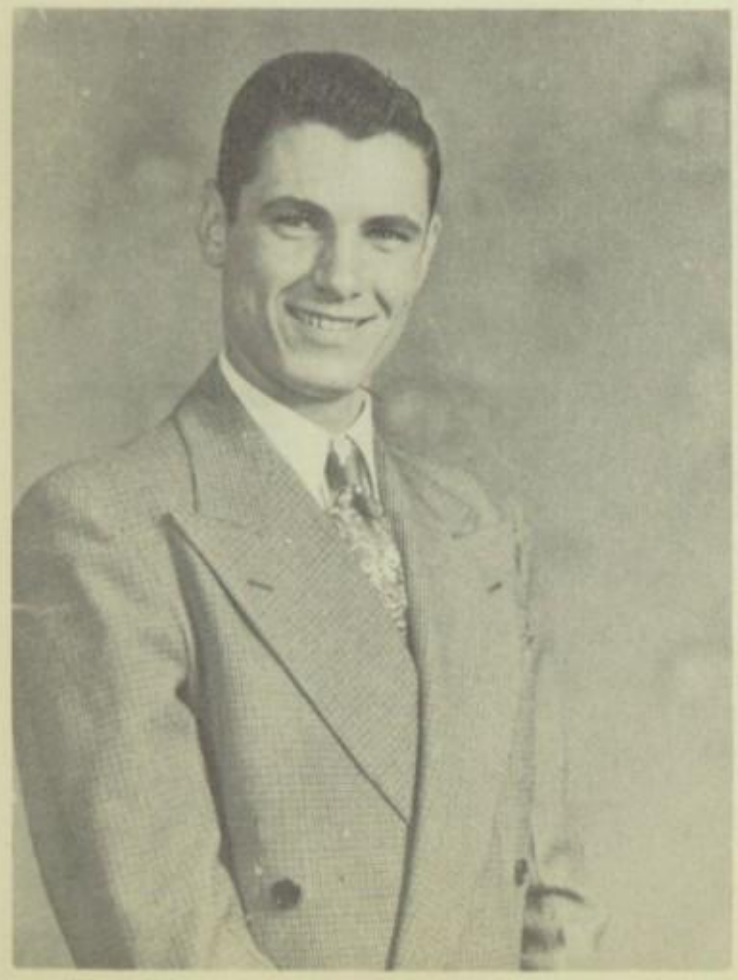

Coronation

Royalty of Rhythm

JOHNNY MCBROOM, GEORGIA JENNINGS

GEORGIA JENNINGS
Queen

JOHNNY MCBROOM
King

Coronation Ceremony

"Big City" Mardi Gras

CAROL NICHOLS
Queen

Bob Dixon, Glenn Barnett, Rex Williams, Jimmy Lyon, Harold Shofner, Carol Nichols, Deola Rogers, Jackie McKeown, Berna Vee Ligon

HAROLD SHOFNER
King

"Big City" Prom

The Annual Junior-Senior Prom was held May 1 in the Home Economics cottage.

For this gala affair the ballroom was transformed into a colorful garden with a Maypole as the center of attraction.

Entertainment for the evening was presented by the underclassmen. The music was furnished by the Classen orchestra.

The sponsor, Miss Mary Mahood, and president of the junior class, Marilyn Fisher, with their committees, made careful preparations for everything from the Grand March to the last dance in order to give the seniors a night to remember at the Maytime Prom.

Bob Rudkin, Pauline Johnson, Martha Ann Wieduwilt, Lloyd Noel, Katherine Odor, Curtis Randolph, Jimmy Glasgow, Earlene Cleaver, Marilyn Fisher, Winona Duncan, Ronald Scott, Patsy Peters *Not pictured:* Pat Albrecht.

JUNIOR PLAY

December 11, 1947

Bob	LLOYD NOEL
Mother	EARLENE CLEAVER
Father	STANLEY GARINGER
Junior	JIMMY GLASGOW
Jane	PAULINE JOHNSON
Helen	PATSY ALBRECHT
Carrie	KATHERINE ODOR
Eunice	MARTHA ANN WIEDUWILT
Carl	BOBBY RUDKIN
Lefty	CURTIS RANDOLPH
Midge	MARILYN FISHER
Dot	PATSY PETERS
Mr. Gordan	RONALD SCOTT
Mrs. Gordan	WINONA DUNCAN
Director	MISS MARY MAHOOD
Student Director	LA QUITA PLEDGER
Stage Managers	CLINTON HOLBROOK, DOYLE BOYDSTON

"The Baby Sitter"

Carol Nichols, Le Roy Kearby, Melva Ann Banzett, Barbara Crow, Ruby Waller, Roy Fisher, Margie Johnson, Maxine Maxcy, Mona Lee Kale, Rae Nola Henry, Mary Esther Hayhurst, Emma Lou Rodkey, June Shope, Charles Suenram, Rex Williams, Bill McCoy, Mollie Mae Brewster, Stella Crowder, Gene Beck, Jimmy Lyon, George Ann Hicks, Lola Mae Holland, C. B. Cowles, Wally Fisher, Paula Hill

"The Divine Flora"

SENIOR PLAY

April 30, 1948

Etta (Flora) ---------- George Ann Hicks
Randy ---------- Jimmy Lyon
Sharon ---------- Maxine Maxcy
Mrs. Pryor ---------- Paula Hill
Mr. Pryor ---------- Wally Fisher
Buzz ---------- C. B. Cowles
Tex ---------- Roy Fisher
Daphne ---------- Barbara Crow
Kit ---------- Emma Lou Rodkey
Polly ---------- Melva Ann Banzett
Helena ---------- June Shope
Mr. Dugan ---------- Gene Beck
Mr. Dean ---------- Rex Williams
Bella ---------- Lola Mae Holland
Susie ---------- Stella Faye Crowder
Hal ---------- LeRoy Kearby

Winnie ---------- Carol Nichols
Boops ---------- Mollie Mae Brewster
Stu ---------- Billy McCoy
Bob ---------- Charles Suenram
Wayne ---------- Glenn Paas
Marvelle ---------- Mona Lee Kale
Girls ---------- Ruby Waller, Rae Nola Henry, Margie Johnson, Pauline Larkin, Mary Esther Hayhurst
Director ---------- Miss Mae Hiatt
Student Director ---------- Barbara Livingstone
Prompters ---------- Mary Esther Hayhurst, Rae Nola Henry
Stage Managers ---------- Bill Kearby, Bill Mathis, Leroy Bryan
Business Manager ---------- Melva Ann Banzett

James Curtis Chambers, Dick Mauldin, Carol Nichols, Pat Kirkland, Bill Kearby, Mary Esther Hayhurst, Lola Mae Holland, Gene Beck, Emma Lou Rodkey, Charles Suenram, George Ann Hicks, Bob Workman, Roy Fisher, Betty Wright, Rex Williams, Wendell Simmons, Barbara Crow, June Morris, Sammy Lue Boyd, Mollie Mae Brewster

"Home Sweet Homicide"

SPEECH PLAY

April 1, 1948

April ---------- GEORGE ANN HICKS
Dinah ---------- EMMA LOU RODKEY
Archie ---------- BOB WORKMAN
Marian Carstairs ---------- BETTY WRIGHT
Bill Smith ---------- ROY FISHER
Sergeant O'Hare ---------- REX WILLIAMS
Polly Walker ---------- CAROL NICHOLS
Wallie Sanford ---------- WENDELL SIMMONS
Mrs. Cherington -- MARY ESTHER HAYHURST
Mr. Cherington ---------- BILL KEARBY
Rupert Van Deusan ---------- DICK MAULDIN
Frankie Riley ---------- CHARLES SUENRAM
Pete ---------- GENE BECK
Jo Ella ---------- LOLA MAE HOLLAND
Flashlight ---------- PAT KIRKLAND

Slukey ---------- JAMES CURTIS CHAMBERS
Wendy ---------- JUNE MORRIS
Mae ---------- SAMMY LUE BOYD
Jo ---------- BARBARA CROW
Betsy ---------- MOLLIE MAE BREWSTER
Director ---------- MISS MARY MAHOOD
Student Managers ------ MOLLIE BREWSTER
SAMMY LUE BOYD
Make-up and Costuming ---- MYRA FLEMING
JUNE MORRIS
Stage Furnishings ---------- HELEN NOE
Lighting, Sound Effects ---------- JAMES CURTIS CHAMBERS
RAY DONALD HALSELL
Stage Manager ---------- BILL KEARBY
Business Manager ----- WENDELL SIMMONS

COTTONBLOSSOM

Negro Minstrel

THE "COTTONBLOSSOM" Negro Minstrel, sponsored by the Edmond High School Student Council, was presented March 12 in the high school auditorium.

Students, teachers, and business men participated in the performance, which was staged in three parts before a capacity crowd.

TOASTMASTERS' TABLE

Miss Mary Mahood, Roy Fisher, James Curtis Chambers, George Ann Hicks

"Big City" Speech Banquet

ONE OF THE highlights of the year in Edmond High School's speech department is the annual Speech Banquet.

This year the event was held January 8 at the First Christian church. Each speech student gave a humorous after-dinner speech in lieu of a semester test.

Guests included the faculty and former speech class members.

"Big City"

Athletic Banquet

Sponsor's Table

A Tradition of the Bow Wow Pep Club is giving the Athletic Banquet, which this year was held April 10 at the First Christian church.

All boys who participated in any sport were invited.

Special guests were the superintendent, principal, coaches and their wives, and parents of the queens and captains.

Coaches' Table

El Club de Español

Presidente -------- Bill McCoy

Vice-Presidente ---- Paula Hill

Secretario ------- Ronald Scott

FIRST ROW: Ruby Cunningham, Twillia Miller, Mollie Mae Brewster, Miss Colleen Kivlehen, Ronald Scott, Bill McCoy, George Ann Hicks, Emma Lou Rodkey, La Quita Pledger.

SECOND ROW: Patsy Peters, Letitia Lee, Mildred Baker, Marjorie Denton, Pat Albrecht, Marilyn Johnson, Bill Palmer, Bill Kale, Bill Kearby, Raymond Killion, David Wantland, Dale McCleery, Joe Bob Service.

THIRD ROW: Dixilee Barman, Winona Duncan, Charles Suenram, Bill Woolever, Howard Rogers, Glenn Paas, Ralph Payne, Curtis Randolph, Bob Rudkin, Stanley Garinger, Dick Mauldin.

NOT PICTURED: Ray Donald Halsell, Paula Hill, John Kennedy, Jimmy Lyon, Clarence Stowers, Glenna Woodrel.

Playtime Girls

FIRST ROW: Mable McCoy, Lorene Davis, Maurine Shade, Sue Dahl, Ruth Atkinson, Mildred Holloway, Jolene Albin, Ruby Cunningham.

SECOND ROW: Mrs. Carrie Belle Meyer, Gwen Weiss, Neoma Shotts, Joann Bunch, Paula Shawn, Mary Ann Johnson, Joan Baker, June Bennett.

Mollie Mae Brewster, B. C. Pippin, Betty Wright, Wanda Weaver, Betty Drennon

Barbara Crow, Mona Lee Kale, Maxine Maxcy, Winona Duncan

Messengers

Paula Hill, Marilyn Johnson, Johnna Payne, Joan Hamilton

Public Librarians

Stella Crowder, Barbara Kyle, Alice LeGrande, Donelda Sagaser, Glenna Woodrel, Doris Pickle, Carolyn Moore, Rae Nola Henry, Pauline Larkin, Patsy Mize, Betty Harris, Leola Crisler, Miss Mae Hiatt

HONOR SOCIETY

FIRST ROW: Beverley Lauderback, Carol Nichols, Janet Glasgow, Dorothy Maier, Paula Hill, Emma Lou Rodkey, Maxine Maxcy, June Shope, Martha Ann Wieduwilt, Earlene Cleaver

SECOND ROW: Gwen Weiss, Myra Graber, Mary Lou Anderson, Ruth Atkinson, Mitzi Kahl, Stella Crowder, Pauline Johnson, Betty Heironimus, Mona Lee Kale, C. H. Spearman, Pat Albrecht, Sue Dahl, Melva Ann Banzett

THIRD ROW: Eugene Cheatham, Donald White, Odas Mullin, Ronald Scott, Gerald Bullard, John Kennedy, J. W. Rosengrant, Bob Watkins, Gerald Schnuelle, C. B. Cowles, Jimmy Lyon, Jimmy Smith, Darrell Drake, James Curtis Chambers

12-YEAR CLUB

FIRST ROW: Mona Lee Kale, Maxine Maxcy, Mollie Mae Brewster, Janet Harvey, George Ann Hicks, Paula Hill, Emma Lou Rodkey, Barbara Livingstone

SECOND ROW: Sylvia Dodson, Thelma Wildman, Doris Pickle, Lola Mae Holland, Melva Ann Banzett, Ruby Waller, C. B. Cowles, Jimmy Lyon, June Shope, Mary Esther Hayhurst

THIRD ROW: Vernon Thompson, John Wendell Simmons, Billy Kearby, Glenn Paas, Le Roy Kearby, Paul Odor, Charles Suenram, John Kennedy

Emma Lou Rodkey

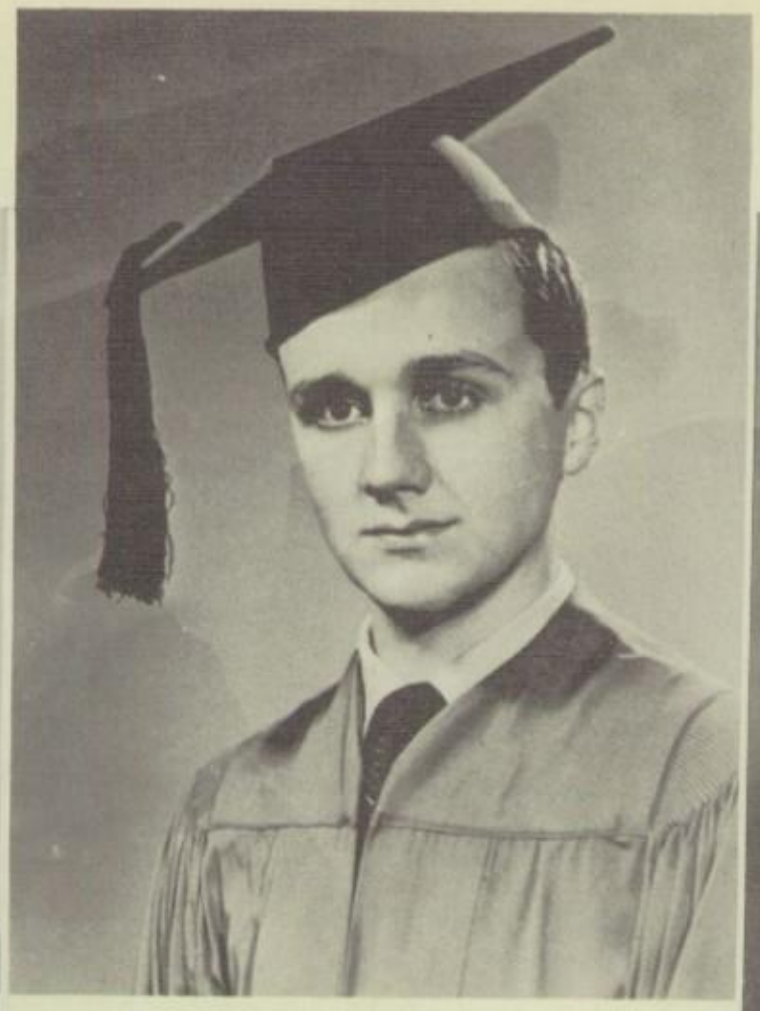

C. B. Cowles

Melva Ann Banzett

Co-Valedictorians

Co-Salutatorians

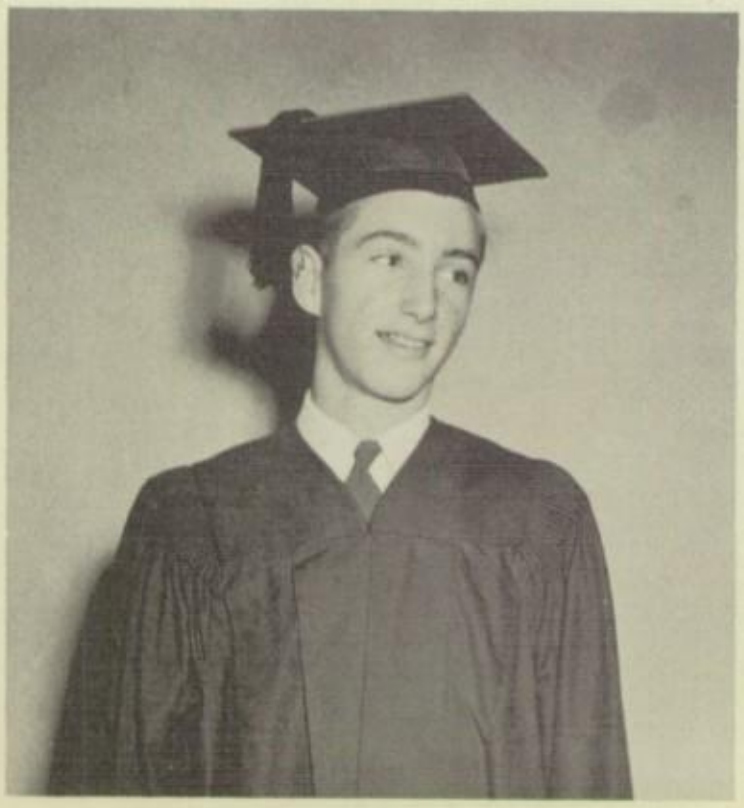

S. L. Shofner

Paula Hill

FIRST ROW: Leon Gerlach, Darrell Drake, Bob Workman, Bill Mathis, Harreld Eldridge, Frank Coggburn, Carl Freeman, Dick Whitman.

SECOND ROW: Don Long, Wayne Jennings, John Kennedy, Frank Marks, Val Howard, Roy Fisher, Paul Odor, Stanley Garinger

THIRD ROW: Carroll Hostetter, W. C. Shelden, Le Roy Kearby, Billy Kale, Bob Dixon, Bill Palmer.

Lettermen's Club

To PROMOTE better sportsmanship, finer qualities in athletics, and physical being for the individual himself, the Lettermen's club of Edmond High School was organized in 1931-32.

The club was reorganized last year after having been disbanded since 1936. Although it has not been active this term, the more than twenty-two members have continued to uphold the club's purposes.

To be eligible for membership boys must earn at least one letter in any of the high school's five major sports: football, basketball, wrestling, baseball, and track.

Debaters

Tim Howell, Audrie Shaver, Mary Esther Hayhurst, Bob Rudkin, Miss Mary Mahood, Mary Allen, Roy Fisher, C. H. Spearman.

EDMOND HIGH School's debate teams were this year an important and successful part of the speech department.

Coached by Miss Mary Mahood these teams exchanged practice debates with other highschool groups and attended tournaments at Classen High School and Central State College. At the time this annual went to press, one of the teams, Roy Fisher and C. H. Spearman, was preparing to enter the state tournament after winning a first place trophy in the Central College competition.

The question of the year was: Resolved, That the federal government should require arbitration of labor disputes in all basic American industries. Teams were prepared to debate both pro and con.

The Edmond teams won nine out of eleven debates.

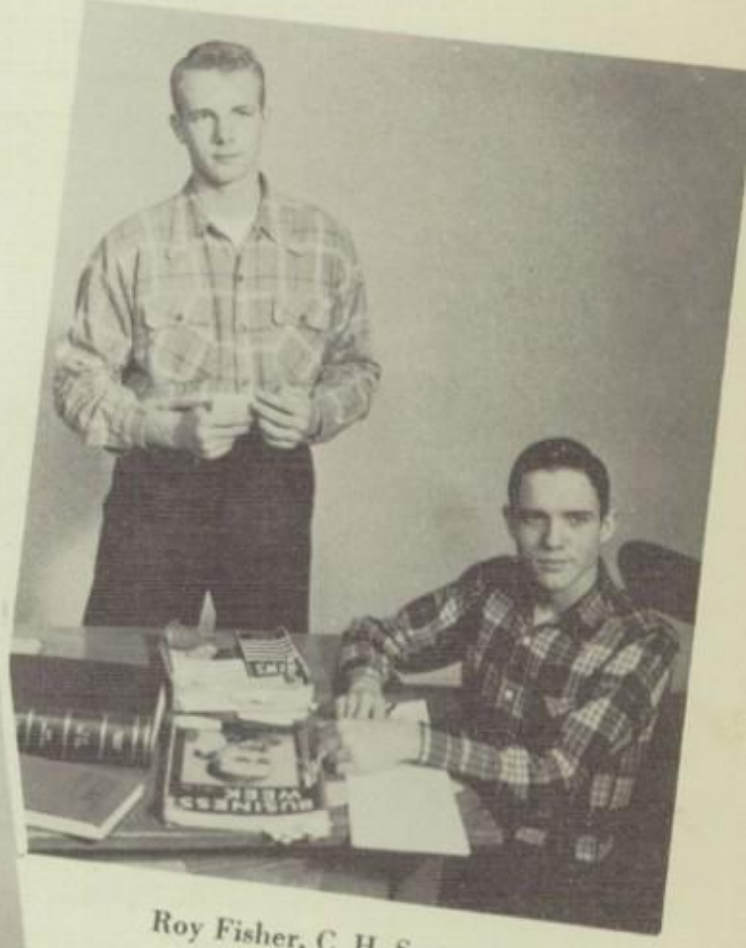

Roy Fisher, C. H. Spearman

Mary Allen, Bob Rudkin, Mary Esther Hayhurst

Rex Williams, C. H. Spearman

Disk Jockeys

RADIO STATION KOMA sponsored a series of weekly disk jockey programs for the 1947-48 school year for high schools of the state.

At the end of this series the winning disk jockey was given a summer contract with the radio station for a broadcast of his own.

Edmond was invited to participate; and the student council by means of a wire recorder, conducted a contest to select Edmond High School's representative.

Rex Williams was chosen to give two of the programs, and C. H. Spearman, one.

Okie Rader

OKIE RADER has been with Edmond High School since 1937, and since then he has worked himself into the heart of every student here.

No matter how busy he is, Okie is always ready to give a helping hand and a friendly smile.

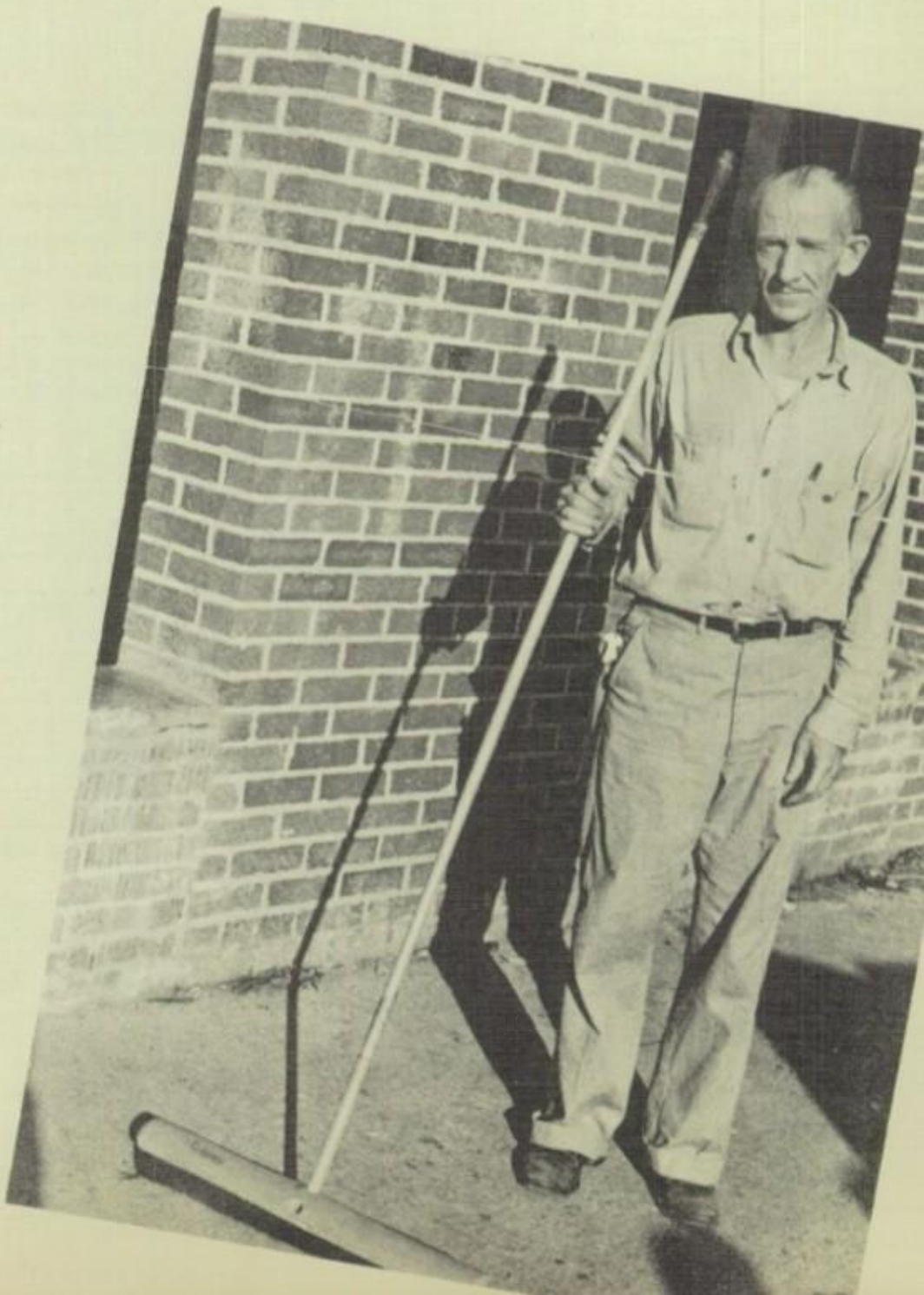

"Big City" Mixed Chorus

FIRST ROW: Mr. Moore, Martha Ann Martin, Margaret Whelan, Rae Nola Henry, Emma Lou Rodkey, Sue Whitman, Martha Ann Wieduwilt, Janet Glasgow, Rose Bruce, Muriel McCoy, Norma Schoepflin, Betty Morris, Doris Miller, Betty Nance.

SECOND ROW: Jeanne Harris, La Vahn Stringer, Dorothy Turner, Betty Jean Hood, Frances Neil, Georgia Stagner, Peggy Helt, Barbara Livingstone, Loretta Walker, Martha Marks, Billie Harris, Bobbie Jean Hayhurst.

THIRD ROW: Patty Turner, Doris Manis, Pauline Rankin, Marjorie Denton, Pat Albrecht, Joan Hamilton, Marilyn Fisher, Katherine Odor, Oleto McQueen, Neoma Shotts, Carol Nichols, Mary Lou Anderson, Margie Johnson.

FOURTH ROW: Jane Ann Kates, Ruth Ann McDonald, Ralph Payne, Bill McCoy, Rex Williams, Charles Armour, Le Roy Kearby, Dick Mauldin, Jimmy Glasgow, Frank Marks, Bob Gullett, Wendell Davenport, Mitzi Kahl, Pauline Johnson.

THE MIXED CHORUS and Girls' Glee Club, under the direction of E. B Moore, are among the most active organizations in Edmond High School.

In addition to participating in school programs during the year they have appeared on numerous programs for civic and religious groups.

The two main events of the year were the annual concert and the three day trip to Enid. The vocalists work hard for all of them, but their main interest lies in the trip to Enid—three days out of school, the stay in the hotel, the carnival, and of course, the singing.

These groups appeared in concert in the high school auditorium in May.

Girls' Quartet

Jane Ann Kates, Emma Lou Rodkey, Billie Harris, Katherine Odor, Mary Allen, pianist.

Mixed Chorus Officers

Carol Nichols, *secretary-treasurer*; Don Martin, *president*; Joan Hamilton, *vice-president*.

Ruth Ann McDonald, Pauline Johnson, Martha Ann Wieduwilt, Carol Nichols, pianist.

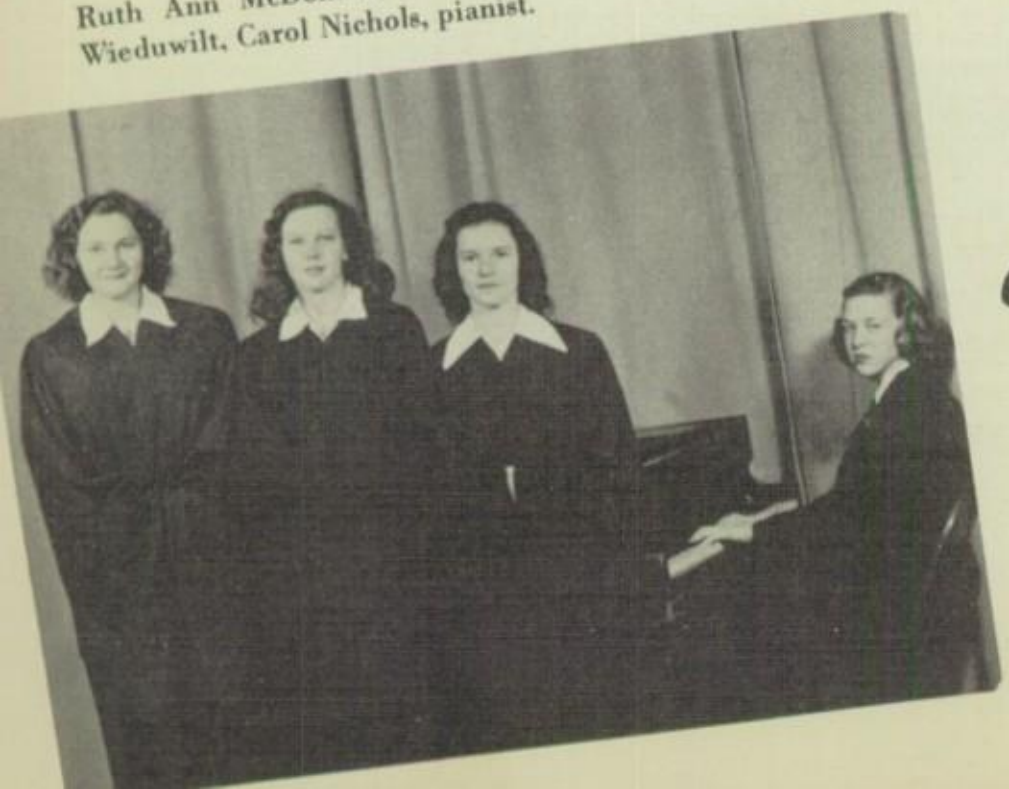

Girls' Trio

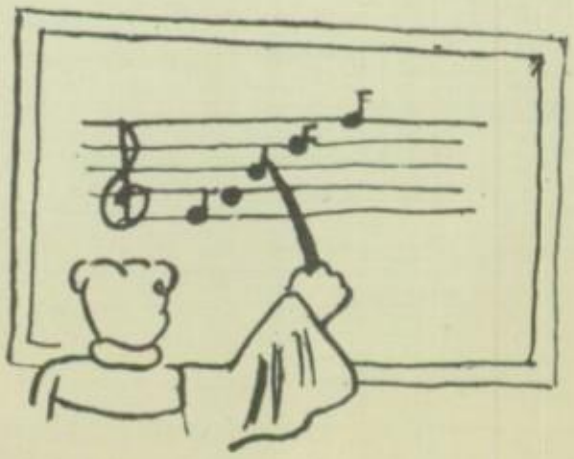

MR. E. B. MOORE
Director

FIRST ROW: Mr. E. B. Moore, Martha Ann Martin, Emma Lou Rodkey, Rae Nola Henry, Sue Whitman, Martha Ann Wieduwilt, Janet Glasgow, Rosa Marie Bruce, Muriel McCoy, Norma Schoepflin, Doris Miller, Betty Nance. *SECOND ROW:* Jeanne Harris, Glenna Woodrel, Dorothy Turner, Betty Hood, Frances Neil, Georgia Stagner, Peggy Helt, Loretta Walker, Martha Marks, Betty Morris, Bobby Jean Hayhurst. *THIRD ROW:* Margaret Whelan, Jane Ann Kates, Marjorie Denton, Pat Albrecht, Joan Hamilton, Marilyn Fisher, Katherine Odor, Barbara Livingstone, Neoma Shotts, Billie Harris. *FOURTH ROW:* Ruth Ann McDonald, La Vahn Stringer, Patty Turner, Doris Manis, Pauline Rankin, Pauline Johnson, Oleto McQueen, Mitzi Kahl, Marjorie Johnson, Mary Lou Anderson.

"Big City" Glee Club

CAROL NICHOLS
Accompanist

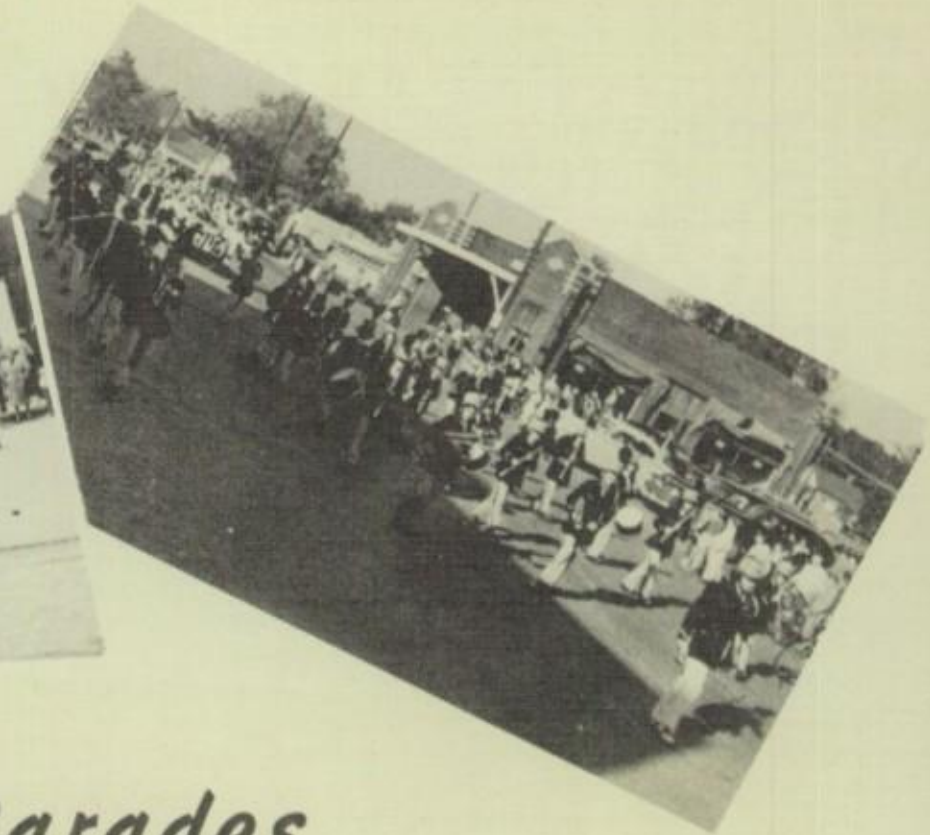

"Big City" Parades

TRUMPET TRIO
Lowell Bast, Martha Ann Martin, Bob Gullett

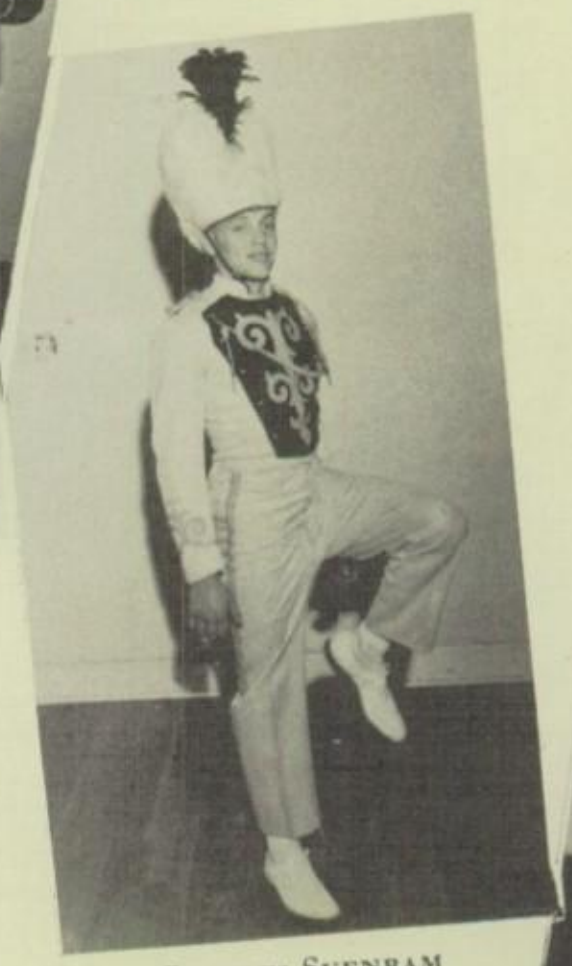

CHARLES SUENRAM
Drum Major

E. B. MOORE
Director

"Big City" Symphony

EDMOND HIGH SCHOOL band, by various money-making projects and with the help of the Band Mothers and the entire city of Edmond, this year completed the purchase of new uniforms for all its members.

Under the direction of Professor E. B. Moore, the band, which was organized in 1938, is continually striving to win new honors. At the spring contest this organization yearly is awarded high ratings.

To maintain these high standards try-outs are conducted, and members advance according to their ability.

Each year a coronation concert is presented and the new queen, who is elected by the student body, is crowned. The Coronation Concert was held April 8 in the Edmond High School Auditorium.

During the summer months the band performs at weekly concerts.

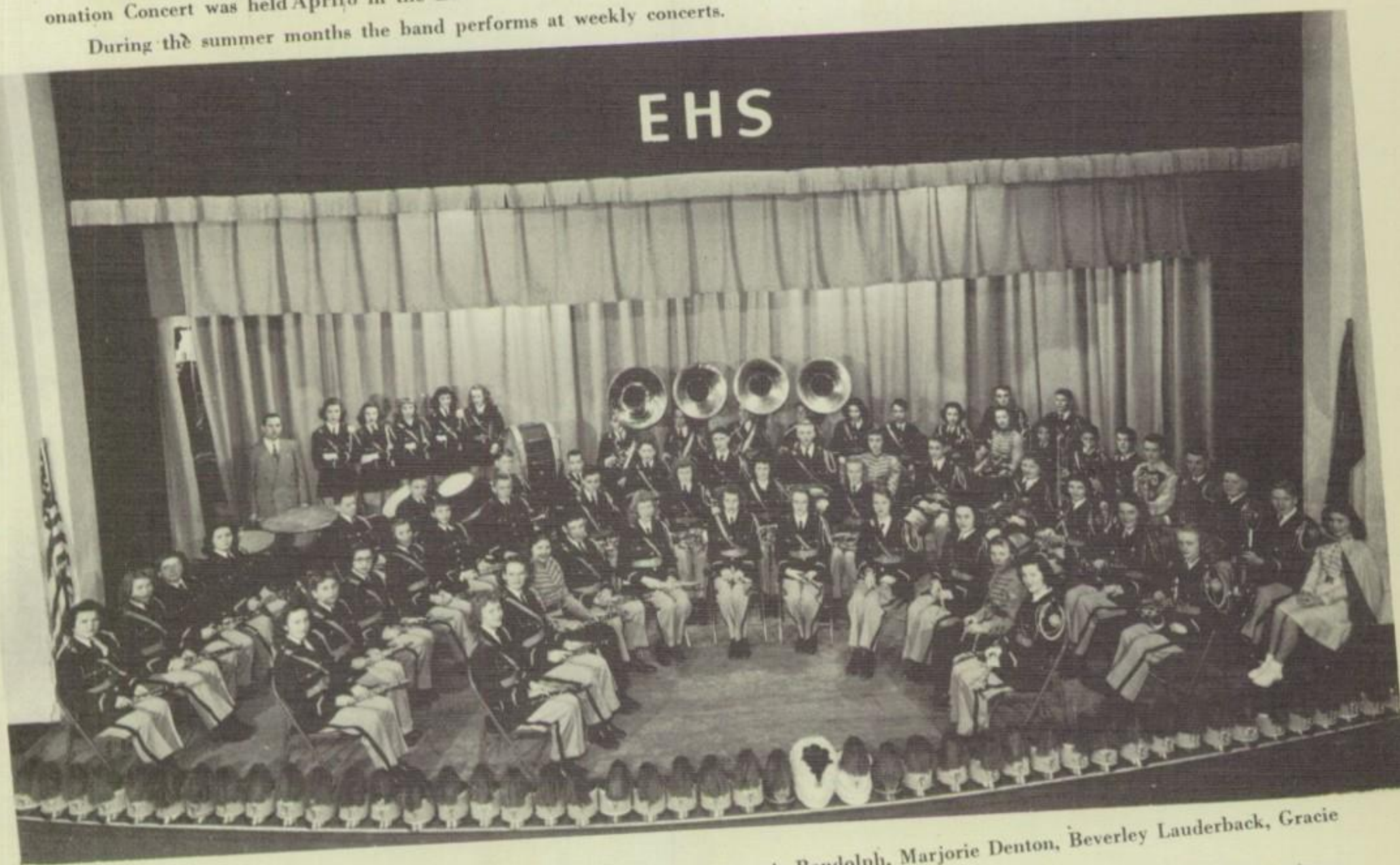

FIRST ROW: Peggy Helt, Dolores Culbreath, Dixilee Barman, Curtis Randolph, Marjorie Denton, Beverley Lauderback, Gracie Pearce, Pauline Rankin, Bobbie Jean Hayhurst, Mollie Mae Brewster, Jackie McKeown.

SECOND ROW: Berna Vee Ligon, Shirley McLaughlin, Tim Howell, Beverley Rogers, Georgia Stagner, Walter Heironimus, James Curtis Chambers, Rita Adamson, Mary Allen, June Dowden, La Vahn Stringer, Barbara Hannah, Marilyn Johnson, Bobbie Ann Brewster.

THIRD ROW: Mary Esther Hayhurst, Beverly Eldridge, Glema Shelden, Ellen Chitwood, Walter Heironimus, Larry Evans, Herman Vickers, Bobby Fraim, De Wilton Billen, Wally Fisher, Bob Gullett, Martha Ann Martin, Lowell Bast, Paula Griffin, Ruby Atkinson, Charles Moore, Bobby Gray, Johnny McBroom, Bob Pate, Pat Kirkland, Jimmy Lyon, Georgia Jennings.

FOURTH ROW: E. B. Moore, Carol Nichols, Wanda Weaver, Jean Fisher, Johnna Payne, Betty Morris, Lloyd Noel, Ruth Atkinson, Gaylord Slack, Billy Smith, Betty Anderson, David Seamen, Audrie Shaver, C. B. Cowles, Ronnie Smith.

FIRST ROW: June Dowden, George Ann Hicks, Mary Allen, Rita Adamson, James Curtis Chambers.

SECOND ROW: C. B. Cowles, Ronnie Smith.

Brass Section

FIRST ROW: Larry Evans, Edwin Bruce, Martha Ann Martin, Robert Fraim, De Wilton Billen.

SECOND ROW: Herman Vickers, Bob Gullett, Wally Fisher.

FIRST ROW: Charles Moore, Ruby Atkinson, Bob Gray, Johnnie McBroom, Bob Pate, Pat Kirkland.

SECOND ROW: Bill Smith, Lloyd Noel, Gaylord Slack.

Twirlers

Mollie Mae Brewster, Paula Griffin, Dixilee Barman, Martha Ann Martin.

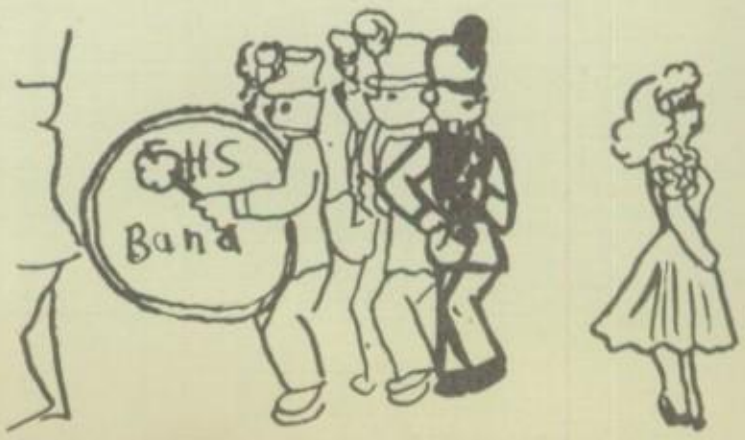

Woodwind Section

FIRST ROW: Pauline Rankin, Bobbie Jean Hayhurst, Mollie Mae Brewster, Jackie McKeown, Gracie Pearce, Beverley Lauderback.

SECOND ROW: Betty Anderson, David Seaman, Audrie Lee Shaver, Paula Griffin, Johnna Payne.

THIRD ROW: Bobbie Ann Brewster, Barbara Hannah, La Vahn Stringer, Marilyn Johnson, Toss Linn.

FIRST ROW: Peggy Helt, Berna Vee Ligon, Shirley McLaughlin, Edwin Bruce, Mary Esther Hayhurst, Beverly Eldridge, Glema Shelden.

SECOND ROW: Georgia Stagner, Ellen Chitwood, Dolores Culbreath, Tim Howell, Marjorie Denton.

THIRD ROW: Curtis Randolph, Dixilee Barman.

Percussion Section

Betty Morris, Carol Nichols, Jeannie Fisher, Wanda Weaver, Doris Manis.

OFFICERS

Virginia Lea Allen, treasurer; Lola Mae Holland, vice president; La Verne Gayle, president; Lety Jo Camblin, secretary.

Barbara Baker, Sammy Lue Boyd, Betty Mayes (*not pictured*), Yell Leaders.

Bow Wow Formation

Town Criers

To SUPPORT the Bulldogs the Bow Wow pep club not only attended the various sports events, but also awarded lettermen's jackets to all boys who earned two letters. In addition the club gave jackets to Edmond High School's three coaches.

In order to raise money for this project, the Bow Wows held a box supper, served a luncheon during the District Teachers' Meeting, and sold athletic tickets. This organization also sponsored numerous school activities.

Sponsors of this active club, which was organized in 1922, are Mrs. Carrie Belle Meyer and Mrs. Dixie Smith.

FIRST ROW: Sammy Lue Boyd, Barbara Baker.
SECOND ROW: Margaret Whelan, Patsy Peters, Virginia Lea Allen, Lola Mae Holland, La Verne Gayle, Lety Jo Camblin, Lorene Davis, Janet Glasgow.
THIRD ROW: Joy Ann Byrang, Twillia Miller, Neoma Shotts, La Quita Pledger, Myra Fleming, Jane Ann Calaway, Elaine Lipscomb, Lucy Robinson, Marilyn Fisher, Joan Hamilton, Katherine Odor.
FOURTH ROW: Reba Waller, Mildred Baker, Betty Nance, Ruby Waller, June Morris, Barbara Richards, Wanda Farley, Nita Faye McDaniels, Shirley Freeman.
NOT PICTURED: Ada Mae Baker, Sue Hall, Betty Mayes, Ann Gruver.

SPORTS REVIEW

In a Year-round athletic program directed by three coaches, S. D. Shepherd, Barney Shadle, and E. C. Hafer, the Edmond High School Bulldogs participated in five major sports: football, basketball, wrestling, baseball, and track.

The shriek of the referee's whistle on the home field September 18 marked the beginning of Edmond's 1947 football season which was highlighted by a gala homecoming celebration. This annual event was climaxed by a victory over Britton, traditional rival.

Trophy Case

Coach Shepherd and the track team were first engaged in a meet with Chandler and Guthrie at Edmond on March 26.

The boys and the event in which they participated were as follows:
High Hurdles—Bob Watkins, Dave Wantland, and Billy Humes.
Shot Put—Frank Coggburn, Frank Marks, and LeRoy Kearby.
100 Yard Dash—Bill Mathis, Harreld Eldridge, and LeRoy Kearby.
Pole Vault—Charles Armour and Donald Hunteman.
Mile—Frank Marks, J. W. Rosengrant and Donald Burkes.
880 Relay—Bill Mathis, LeRoy Kearby, and Darrell Drake.
440—Harreld Eldridge, Darrell Drake, and Dick Mauldin.
Discus—Dick Whitman and Dick Mauldin.
880—Ralph Payne, Dick Mauldin and Charles Harrison.
High Jump—Bob Watkins, Charles Armour and Jimmie Wright.
220—Bill Mathis, Darrell Drake, and LeRoy Kearby.
Low Hurdles—Carl Freeman, Dave Wantland, and Ralph Payne.
Broad Jump—Charles Armour, Bill Mathis, and Jerry Bullard.
Mile Relay—Harreld Eldridge, Darrell Drake, and Dick Mauldin.

Basketball Trophy

The Crack of the bat was first heard on March 26 with the Bulldogs playing the Moore Lions. Other opponents of the Bulldogs in '48 were Crooked Oak, Foster, Britton, Midwest City, and Bethany. There were eight lettermen returning from last year's nine which were: Roy Fisher, first base; Val Howard; pitcher; Bill Palmer, third base; John Kennedy, outfield; Wayne Jennings, outfield; Bob Workman, outfield; Carroll Hostetter, pitcher; and Bob Dixon, second base.

S. L. Shofner was the basketball Quintet's high scorer with 265 points.

Five Edmond players, S. L. Shofner, Don Long, Roy Fisher, Val Howard, and Billy Hall were among the ten best all-round seniors chosen from the Central conference players.

Edmond High School's wrestlers completed their season with five wins and four losses.

Outstanding grapplers were: Frank Marks with 35 points, Jack Maier with 39 points, Paul Odor with 22 points, and Dorman Shields with 27 points.

Bulldog Fans

FIRST ROW: Bob Beals, Jimmie Caruthers, Roy Fisher, John Kennedy, Frank Coggburn, Paul Odor, Bill Kale, Frank Marks, Val Howard, Dick Whitman.

SECOND ROW: S. D. Shepherd, Paul Davis, Stanley Garinger, Glenn Paas, Darrell Drake, Ralph Payne, Bill Palmer, Le Roy Kearby, J. W. Rosengrant, Bob Workman, Leon Gerlach.

THIRD ROW: Carl Freeman, Harreld Eldridge, Don Long, Charles Suenram, Bill Mathis, Gene Beck, Howard Rogers, Sammy Dunn, James Garinger, Marvin Carpenter, David Wantland, Raymond Killion.

E. C. Hafer, S. D. Shepherd, Barney Shadle
Coaches

"Big City" Gridsters

Roy Fisher
Captain

Edmond High School's football team this year was coached by S. D. Shepherd, E. C. Hafer, and Barney Shadle. From more than sixty boys who were out for football Roy Fisher was elected captain.

At the season's end the Bulldogs were in fourth place in the Central conference.

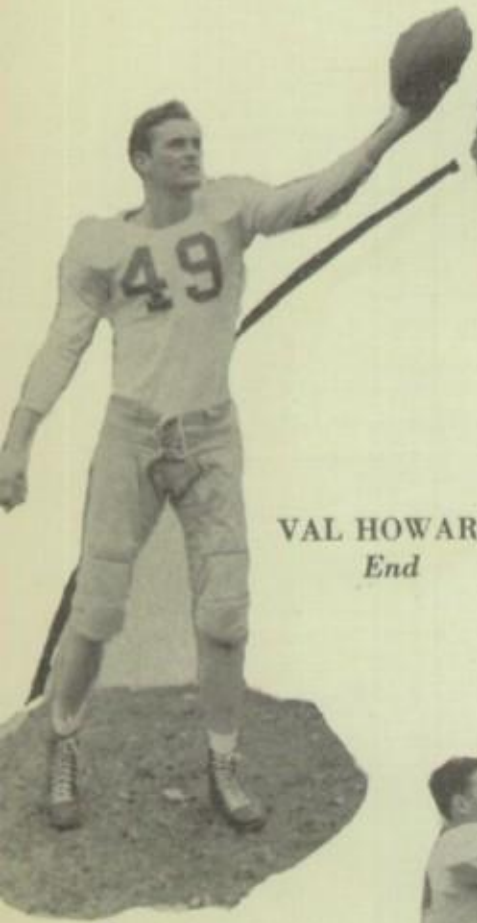

VAL HOWARD
End

BILL MATHIS
Tailback

JIMMIE CARUTHERS
Tackle

PAUL ODOR
Center

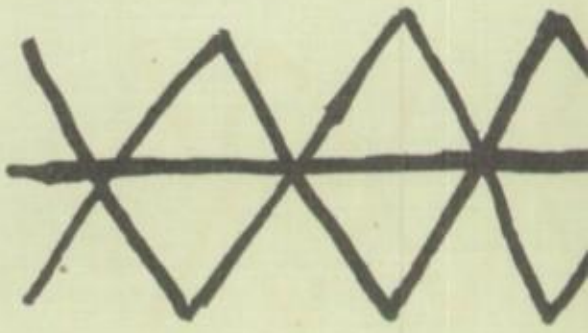

STANLEY GARINGER
End

CHARLES SUENRAM
Halfback

DON LONG
Halfback

BOB BEALS
Halfback

FRANK COGGBURN
Guard

BILL KALE
Guard

CARL FREEMAN
Quarterbaek

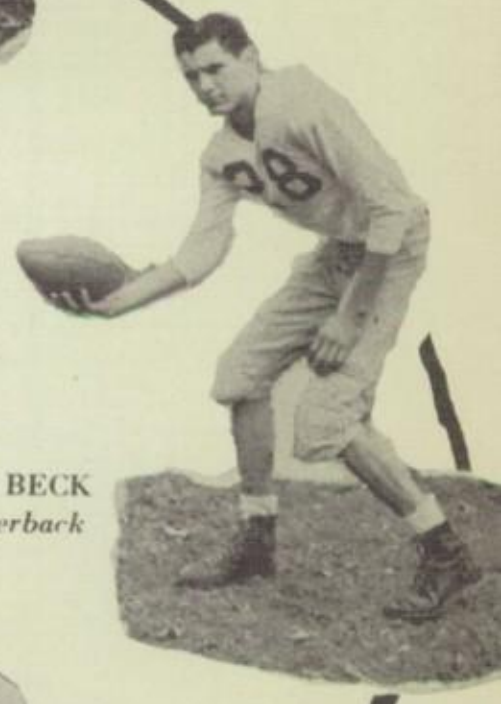

GENE BECK
Quarterback

HARRELD ELDRIDGE

LE ROY KEARBY
Tackle

DICK WHITMAN
Guard

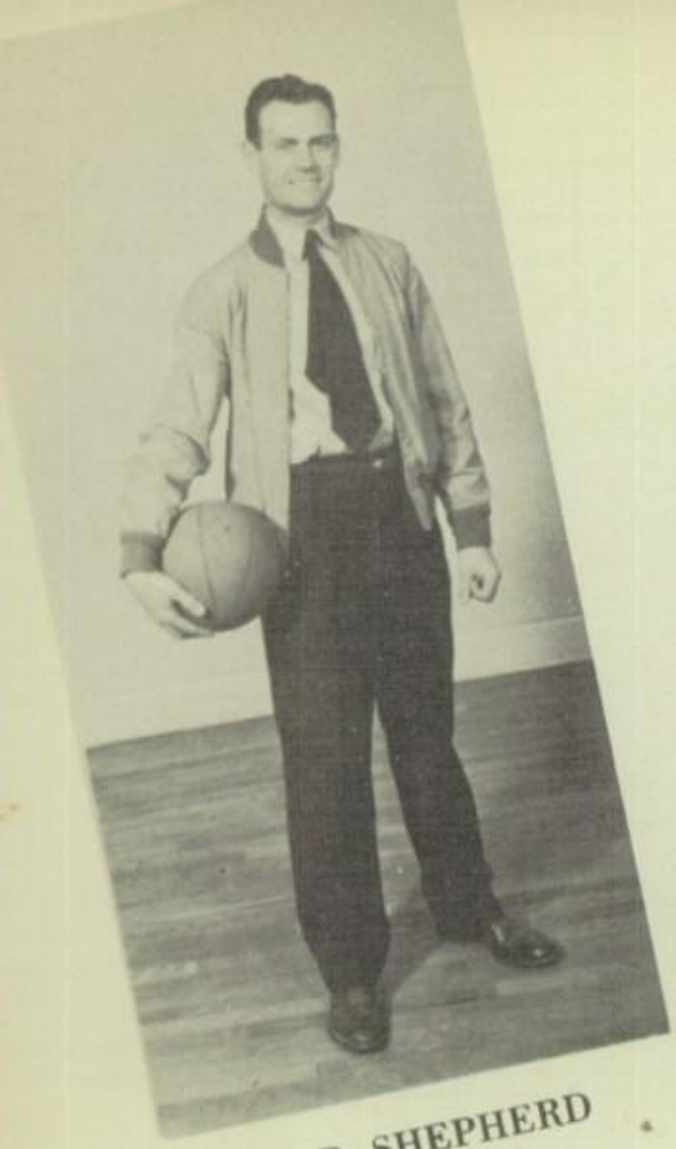

S. D. SHEPHERD
Coach

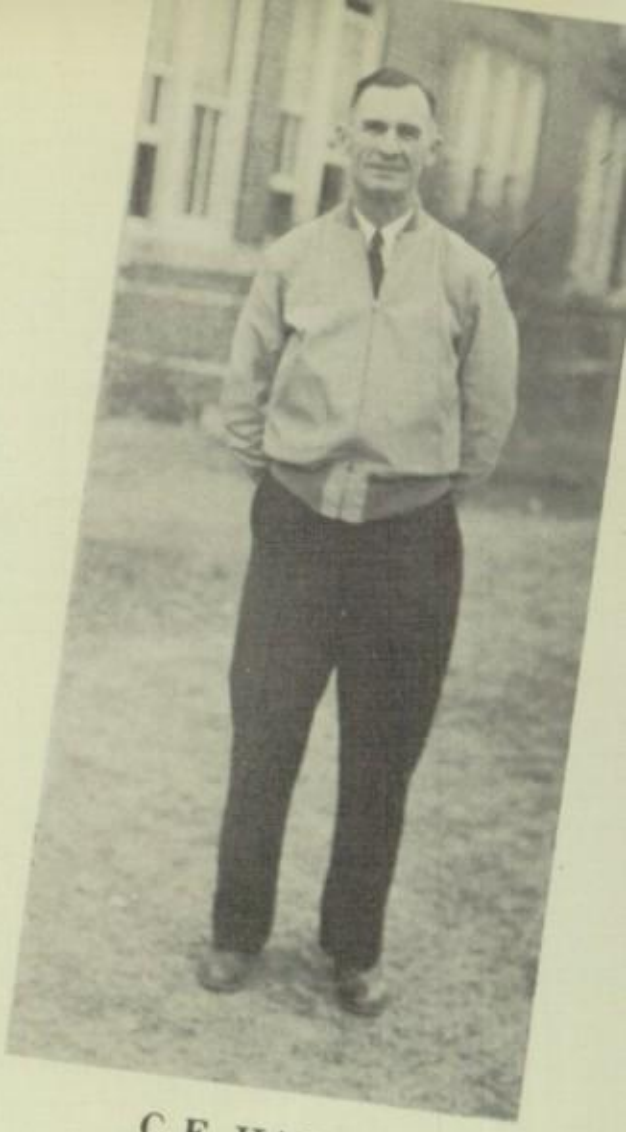

C. F HAFER
Coach

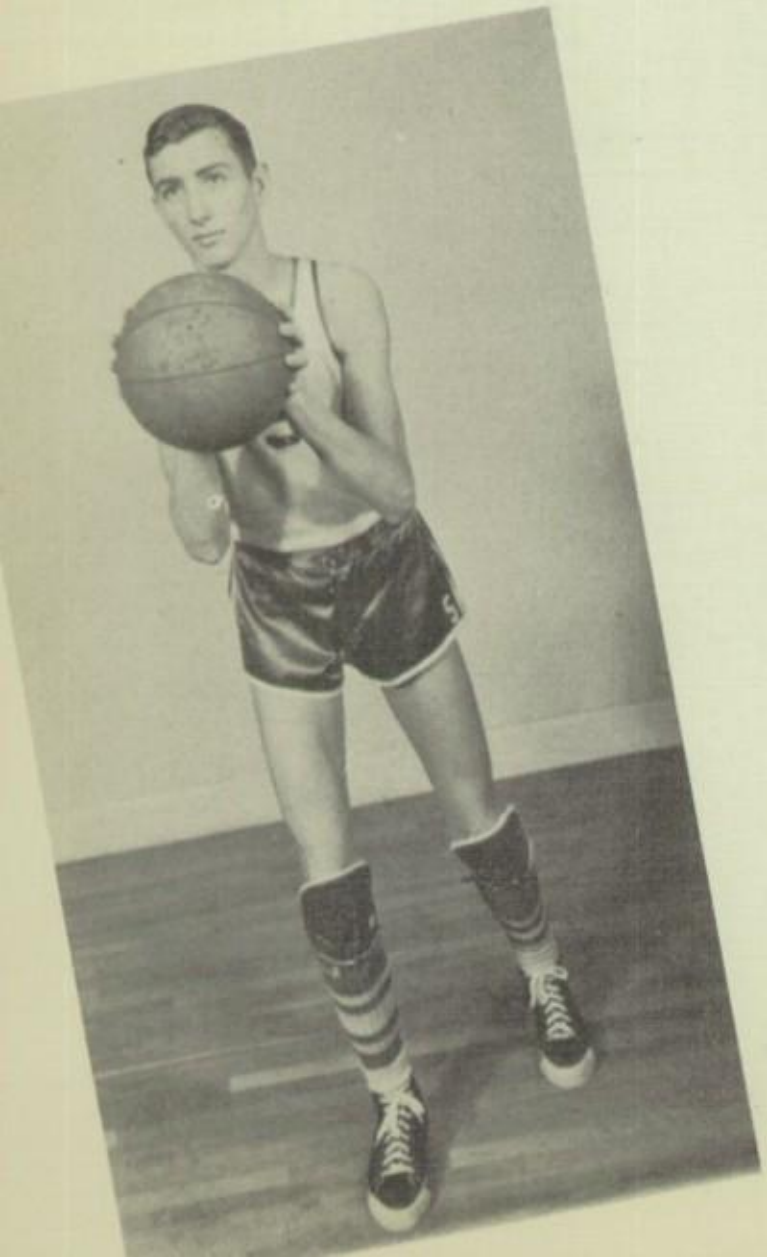

S. L. SHOFNER
High-Point Man

ALL-CONFERENCE FIVE

Val Howard, S. L. Shofner, Roy Fisher, Don Long, Billy Hall

FIRST ROW: Don Long, Billy Joe Hall, Bill Mathis.

SECOND ROW: S. D. Shepherd, Bill McCoy, Carroll Hostetter, S. L. Shofner, Val Howard, Roy Fisher, Gene Beck, Charles Haley.

THIRD ROW: Donnie Smart, Bob Workman, Bobby Calaway, Ralph Payne, Dale McCleery, Billy Humes, Raymond Killion, Jimmy Glasgow, Bob Watkins, George Meeker, Bill Palmer, Harold Shofner.

"Big City" Cagers

EDMOND 25	St. Gregory	26
*EDMOND 26	Midwest City	22
EDMOND 30	Britton	19
EDMOND 51	Bethany	39
EDMOND 46	Moore	23
*EDMOND 31	Foster	25
EDMOND 52	Yukon	20
EDMOND 36	Crooked Oak	15
EDMOND 40	Midwest City	25
*EDMOND 49	Britton	22
*EDMOND 28	Central College B	42
*EDMOND 44	Bethany	42
**EDMOND 32	Luther	18
**EDMOND 26	Bethany	21
EDMOND 40	Foster	27
**EDMOND 42	Tulsa Webster	39
**EDMOND 29	Midwest City	15
**EDMOND 15	Chickasha	38
*EDMOND 33	Crooked Oak	25
*EDMOND 41	Yukon	26
EDMOND 49	Moore	37
*EDMOND 36	St. Gregory	30
**EDMOND 31	Classen	50

*Games played there.
**Tournament Games.

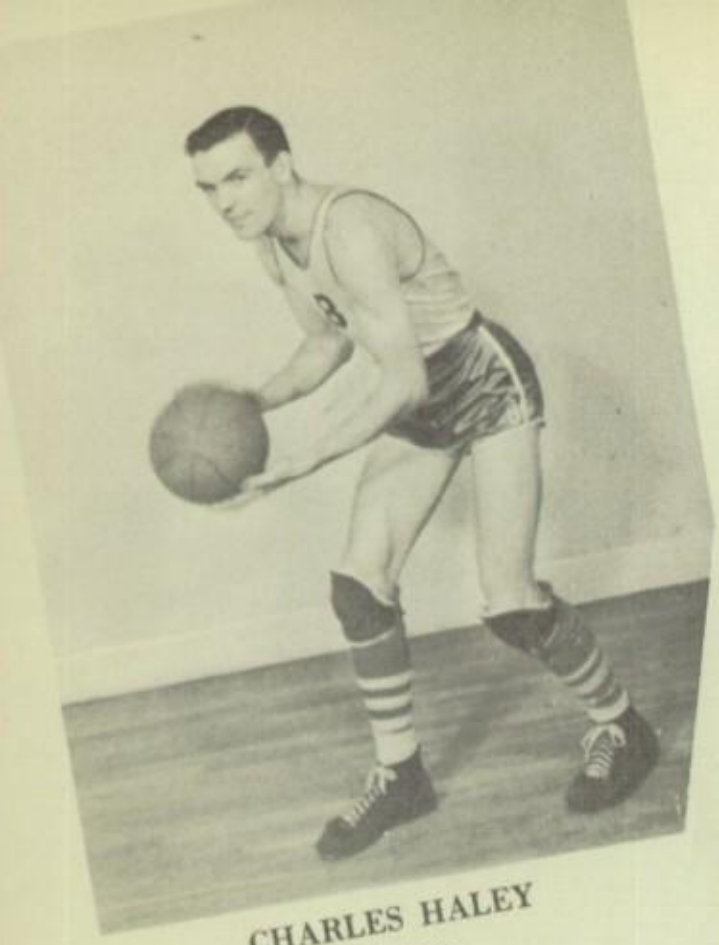

CHARLES HALEY
Center

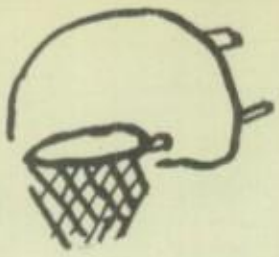

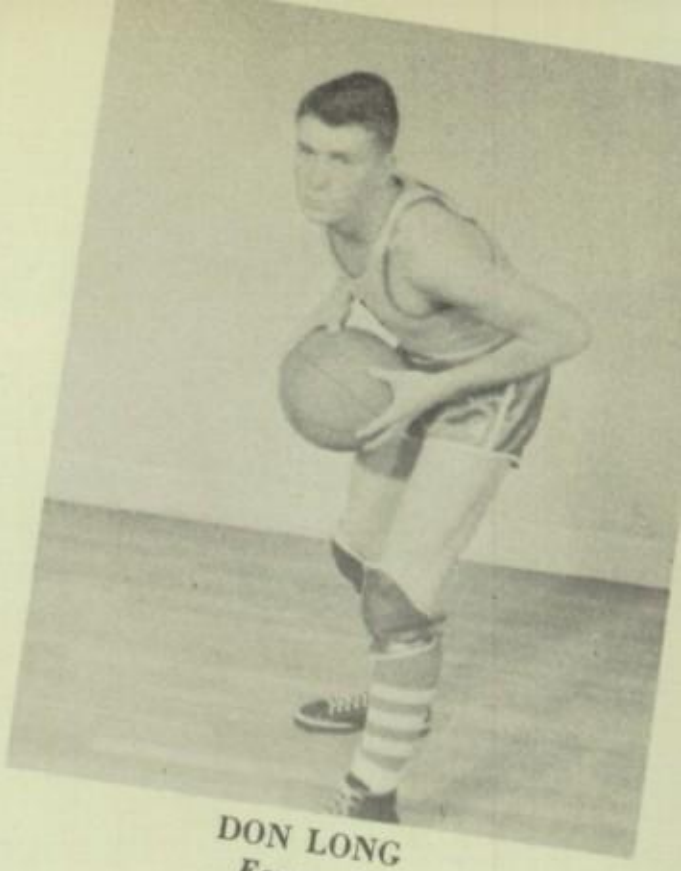

DON LONG
Forward

CARROLL HOSTETTER
Guard

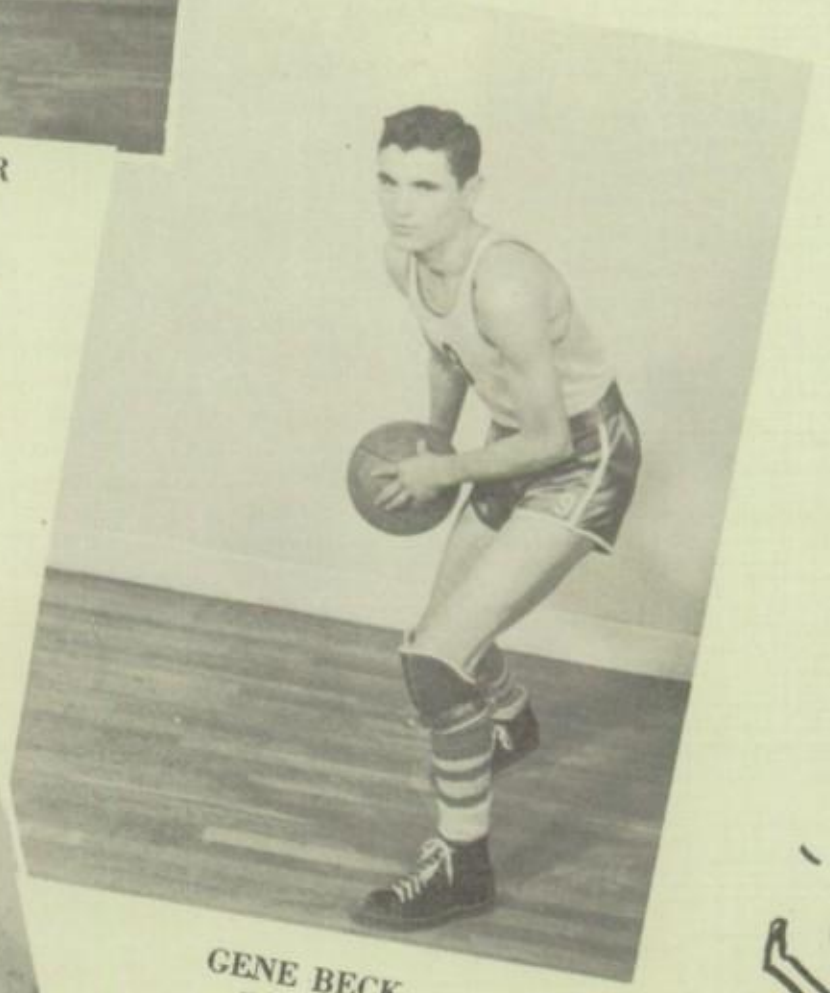

GENE BECK
Forward

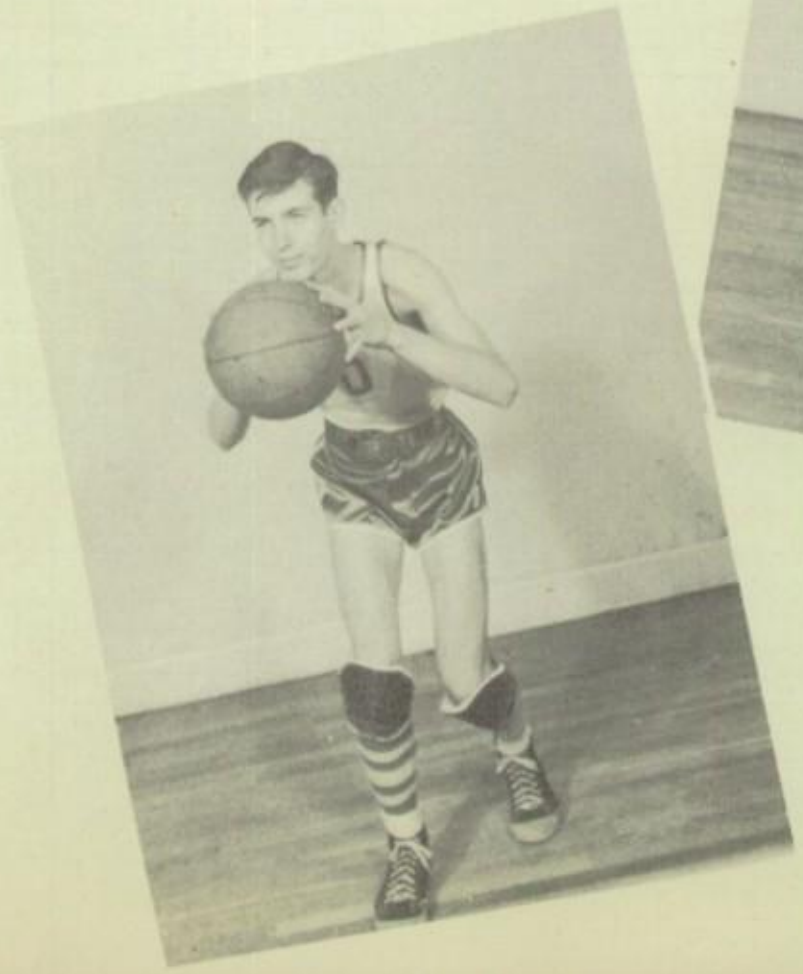

BILL MATHIS
Forward

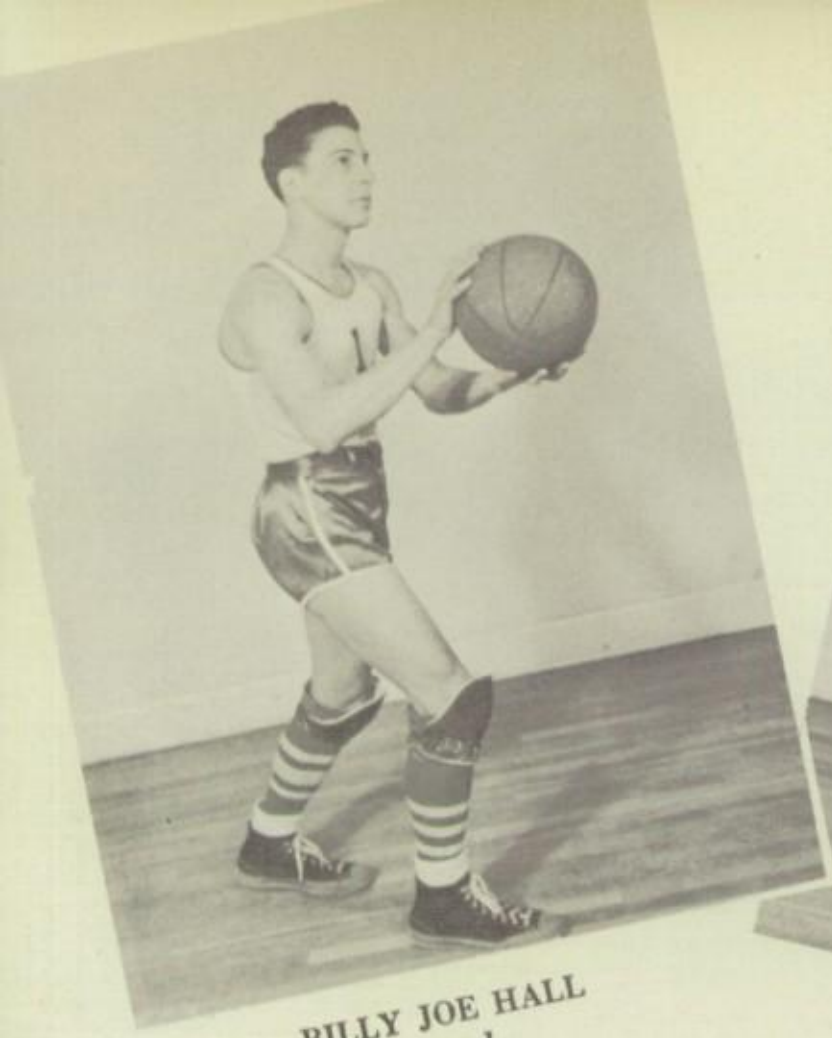

BILLY JOE HALL
Guard

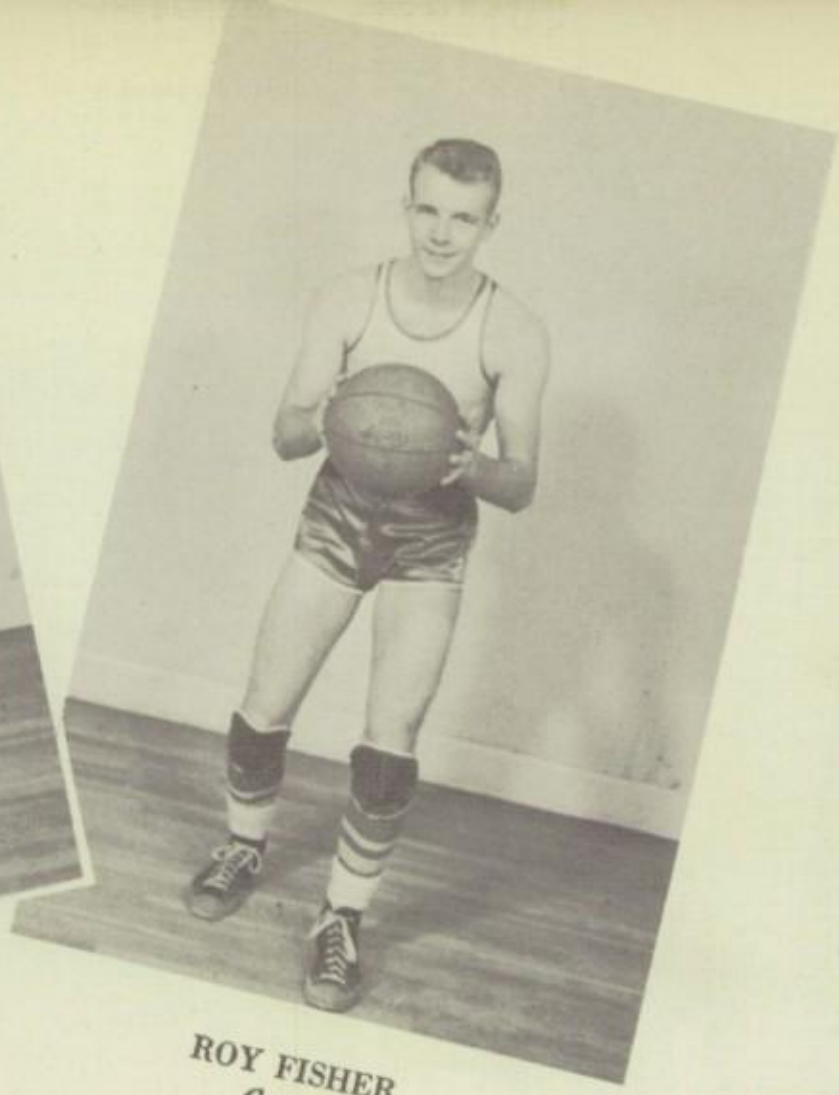

ROY FISHER
Center

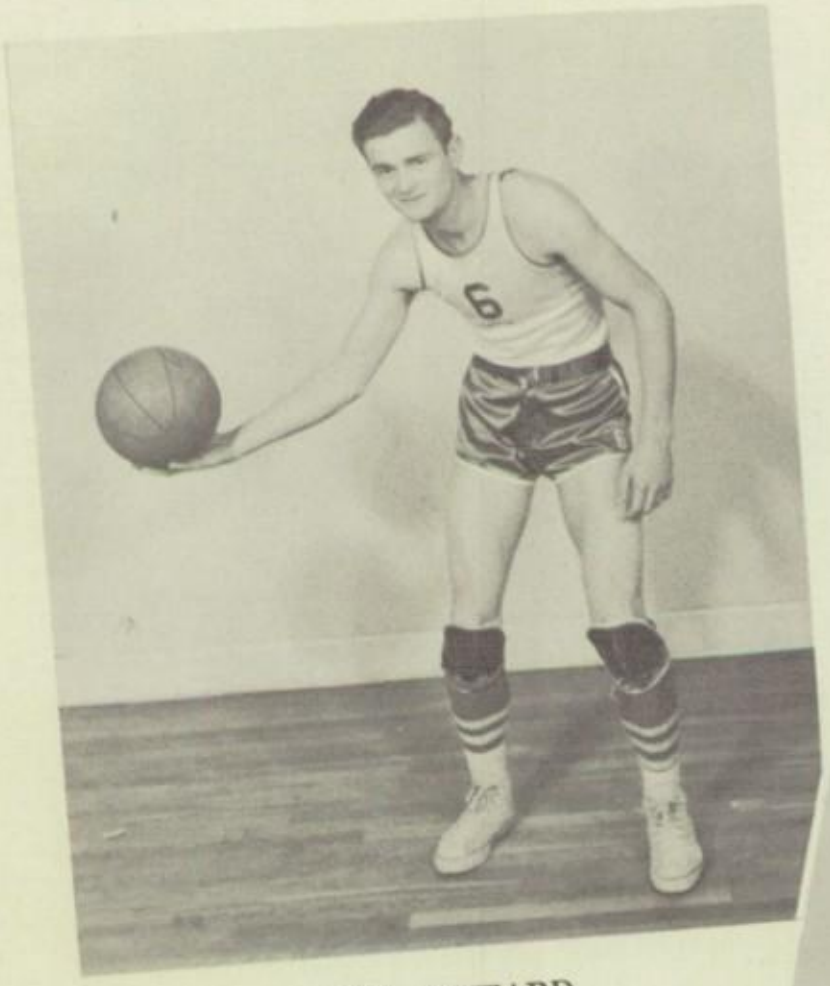

VAL HOWARD
Center

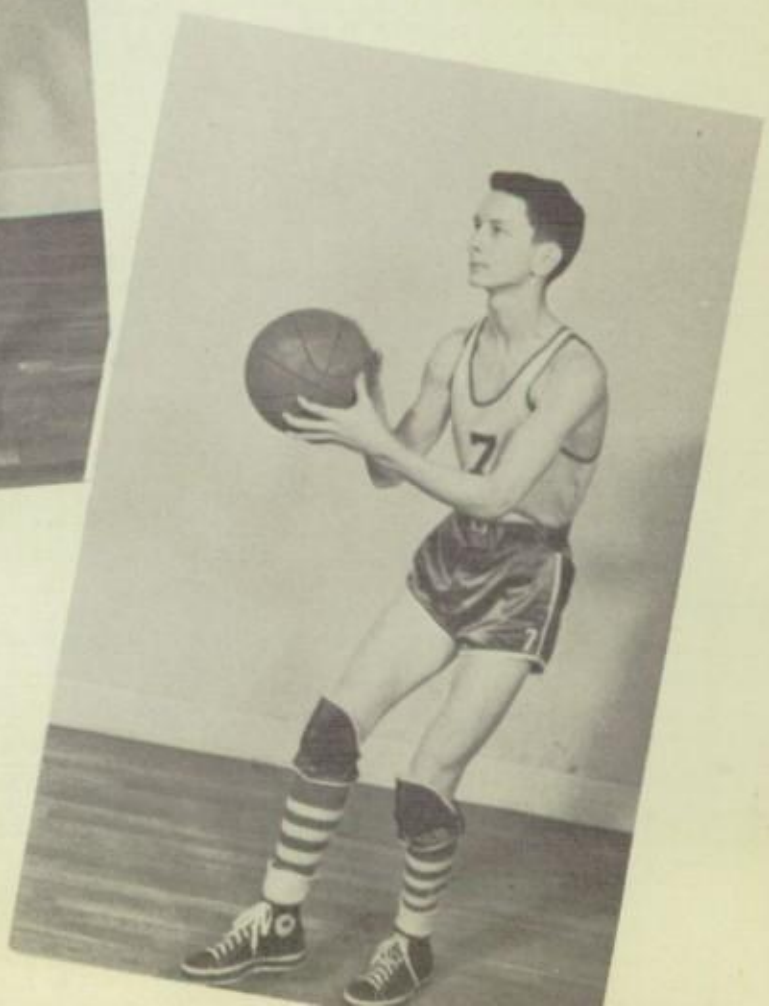

BILL McCOY
Forward

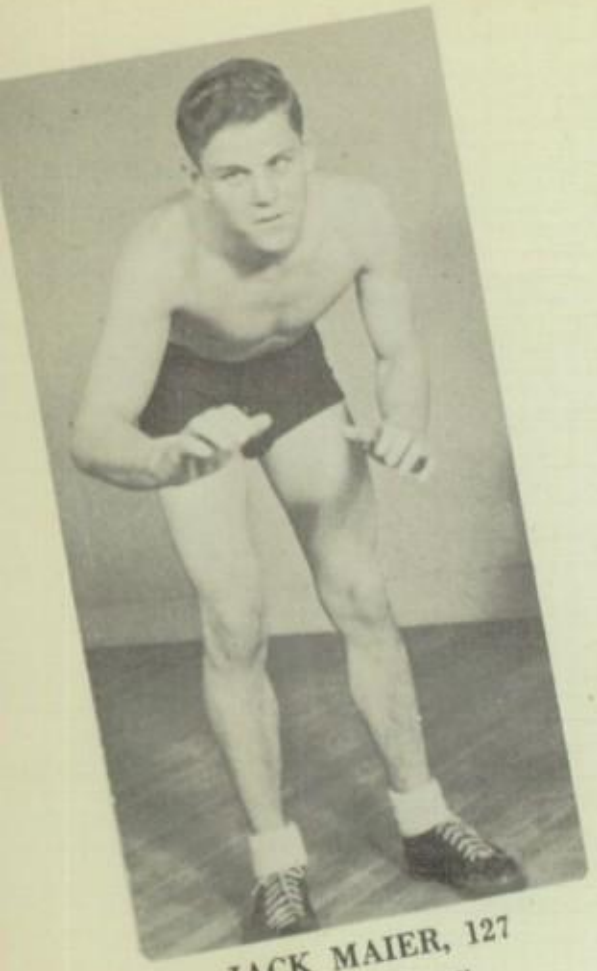

JACK MAIER, 127
Third, Geary

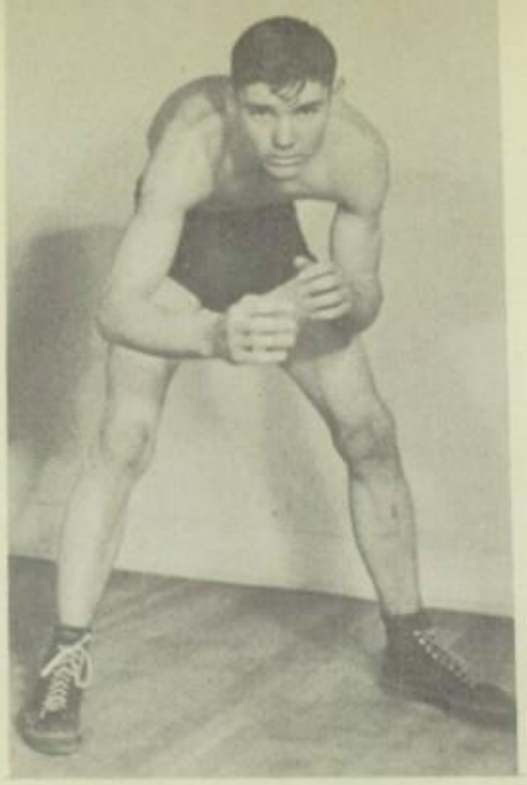

DORMAN SHIELDS, 154

High-point Trophy, Geary
First, Geary

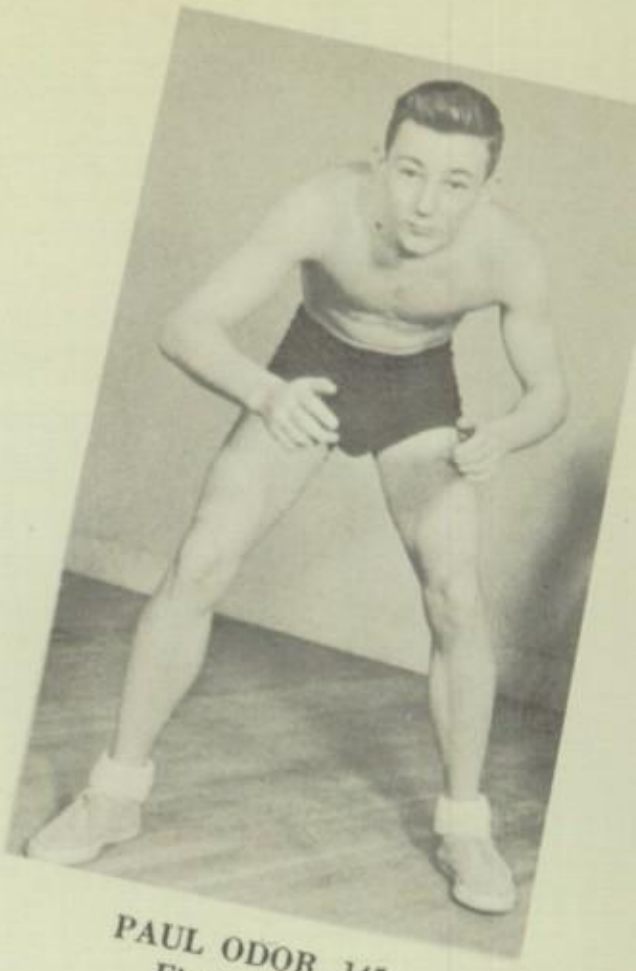

PAUL ODOR, 145
First, Geary

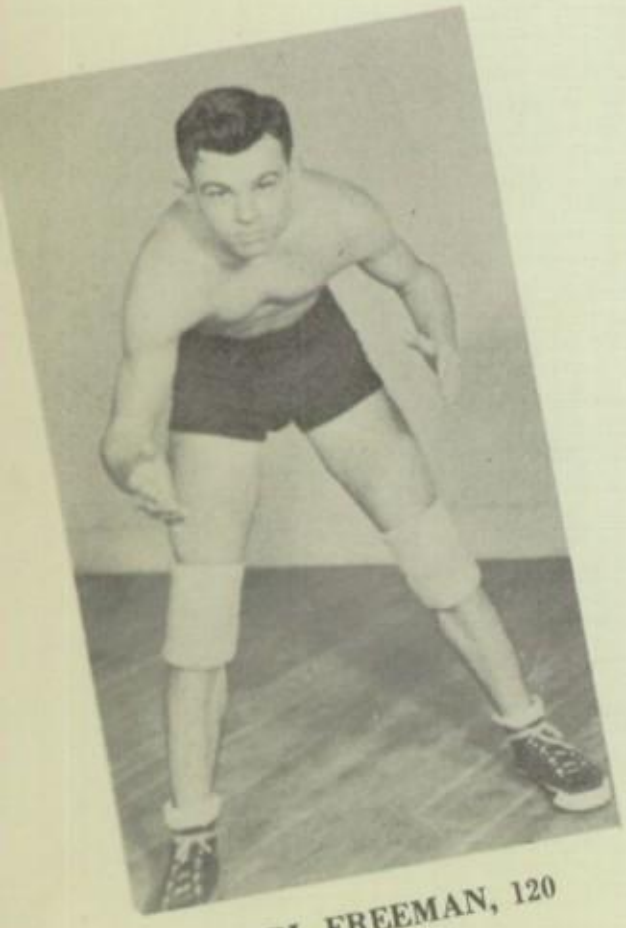

CARL FREEMAN, 120

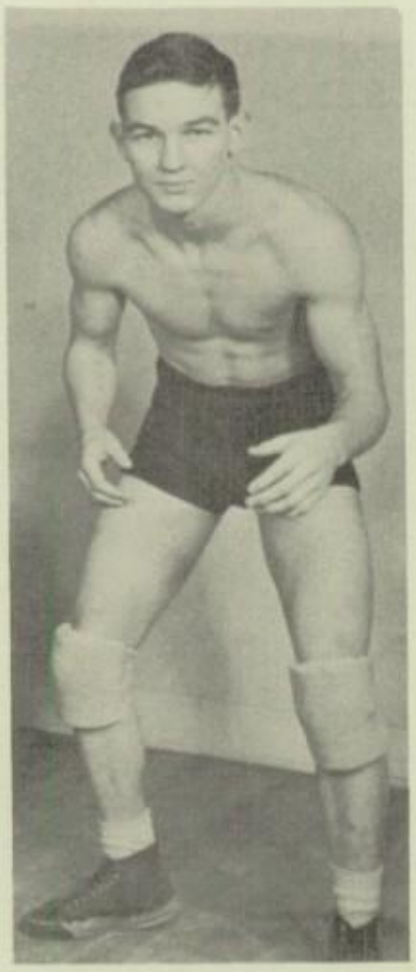

DARRELL DRAKE, 138

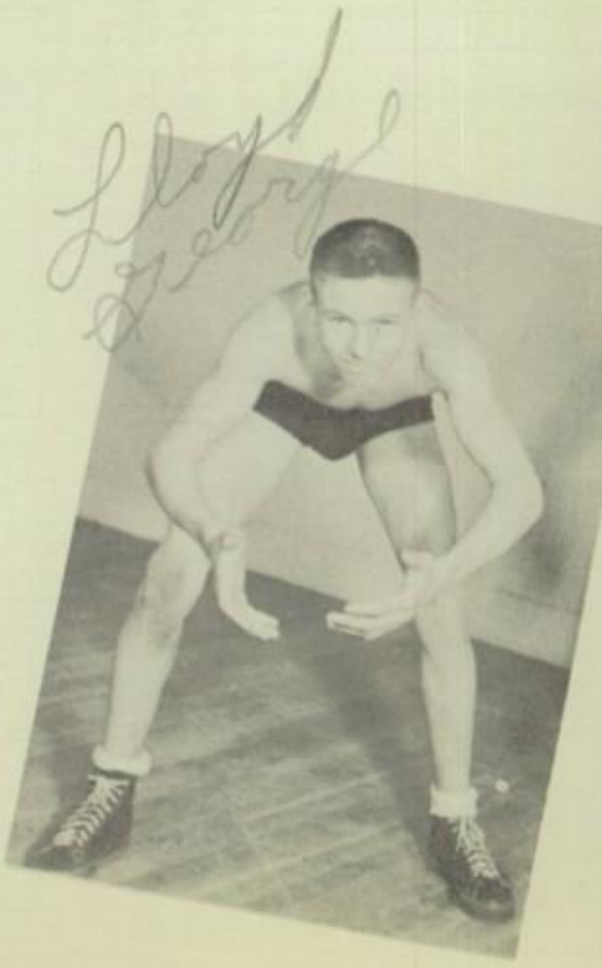

LLOYD GEORGE, 103
Second, State Jr. High

FIRST ROW: Lloyd George, Leon Gerlach, Carl Freeman, Curtis Randolph, Darrell Drake, Jack Maier, Billy Smith.

SECOND ROW: Coach Shadle, Tommy Bell, Frank Marks, Dorman Shields, Dick Mauldin, Paul Odor, Billy Kale, Floyd Wilson.

"Big City" Mat Men

*EDMOND 18	Classen	24
EDMOND 27	Classen	11
EDMOND 24	Geary	10
EDMOND 28	Wewoka	6
*EDMOND 20	Bristow	22
EDMOND 11	Stillwater	21
EDMOND 25	Bristow	13
EDMOND 17	Perry	24
EDMOND 27	Putnam City	10

*Matches played there.

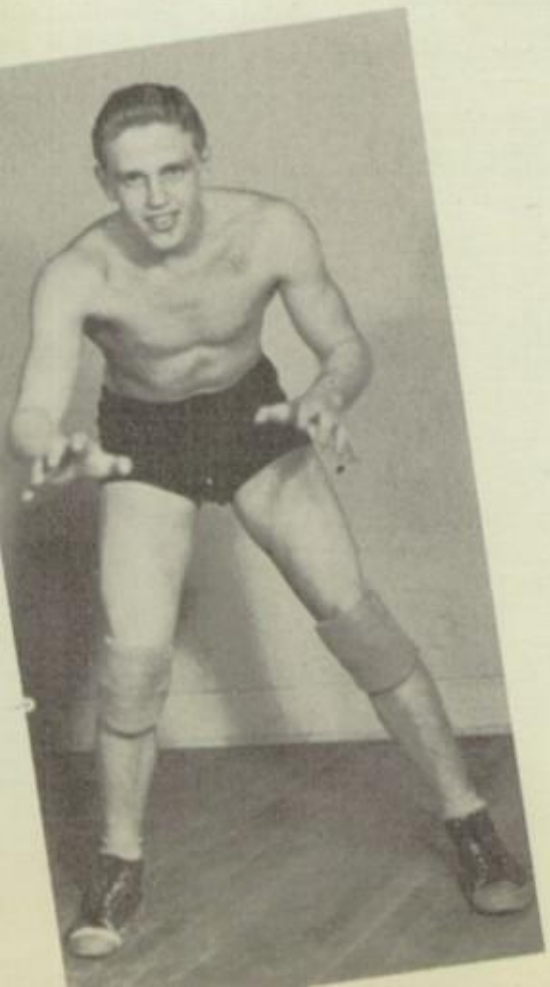

FRANK MARKS 165
Second, Geary

BARNEY SHADLE
Coach

FLOYD WILSON 127
Second, State Jr. High

CURTIS RANDOLPH 133

DICK MAULDIN 145

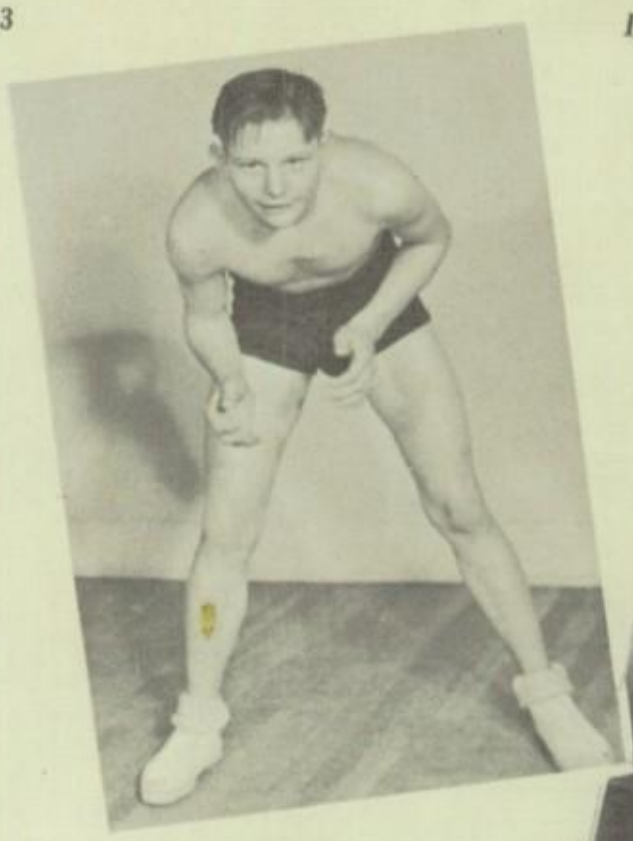

BILLY SMITH 112
Second, State Jr. High

LEON GERLACH 112

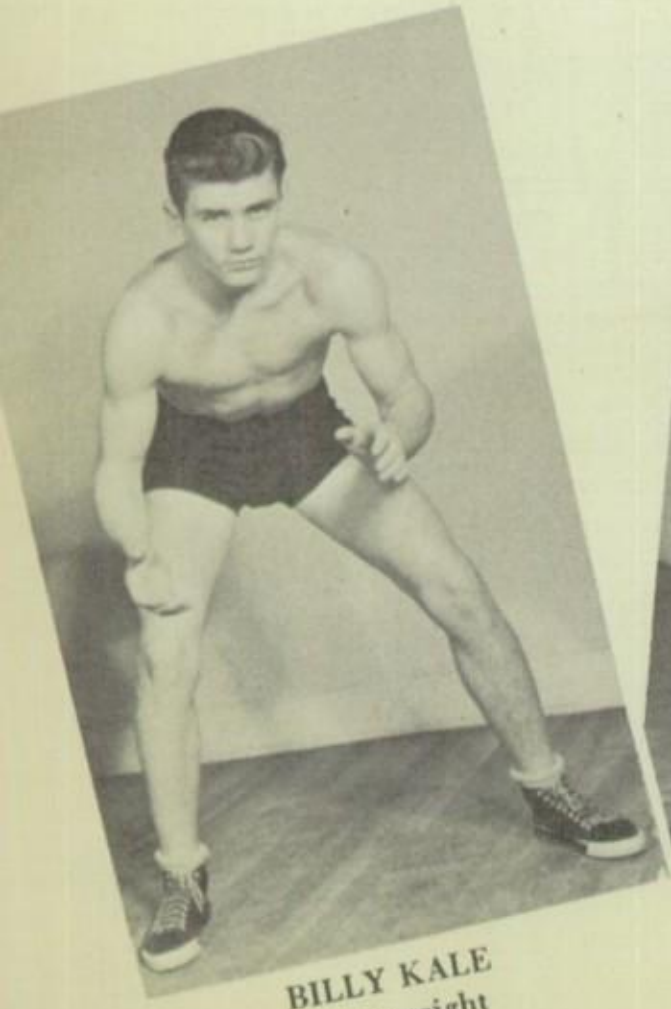

BILLY KALE
Heavyweight

TOMMY BELL
Heavyweight

"Big City" Baseball League

FIRST ROW: Kenneth Ullery, Bill Palmer, John Kennedy, Stanley Garinger, Wayne Jennings, Edward Calaway, Carroll Hostetter, Leon Garlach.

SECOND ROW: Bobby Calaway, Bob Dixon, Val Howard, Donald Burgett, Loyal Gillette, Russel Towe, Barney Shadle, Coach.

FIRST ROW: Albert Craig, Eddie Langston, Rex Bash, Albert Baker, Donald Vincent, Glenn Barnett, Le Roy Dellenbaugh

SECOND ROW: Bill Purvis, Donnie Smart, Don Long, Roy Fisher, Sammy Dunn, Bobby Cassidy, Bob Workman, Nolan Weathers.

"Big City" Thin Clads

FIRST ROW: Charles Armour, Ralph Payne, Carl Freeman, Darrell Drake, Frank Coggburn, Harreld Eldridge, Frank Marks.

SECOND ROW: C. E. Hafer, Coach, Bill Chitwood, Billie Humes, Le Roy Kearby, Henry Wright, Bob Watkins, Bill Mathis, Dick Whitman, S. D. Shepherd, Coach.

THIRD ROW: Donald Hunteman, Harold Burks, Jimmy Wright, Charles Harrison, George Meeker, Gerald Bullard, J. W. Rosengrant, Bill Kale.

FOURTH ROW: Dave Wantland, Dick Maulo'n.

"Big City"

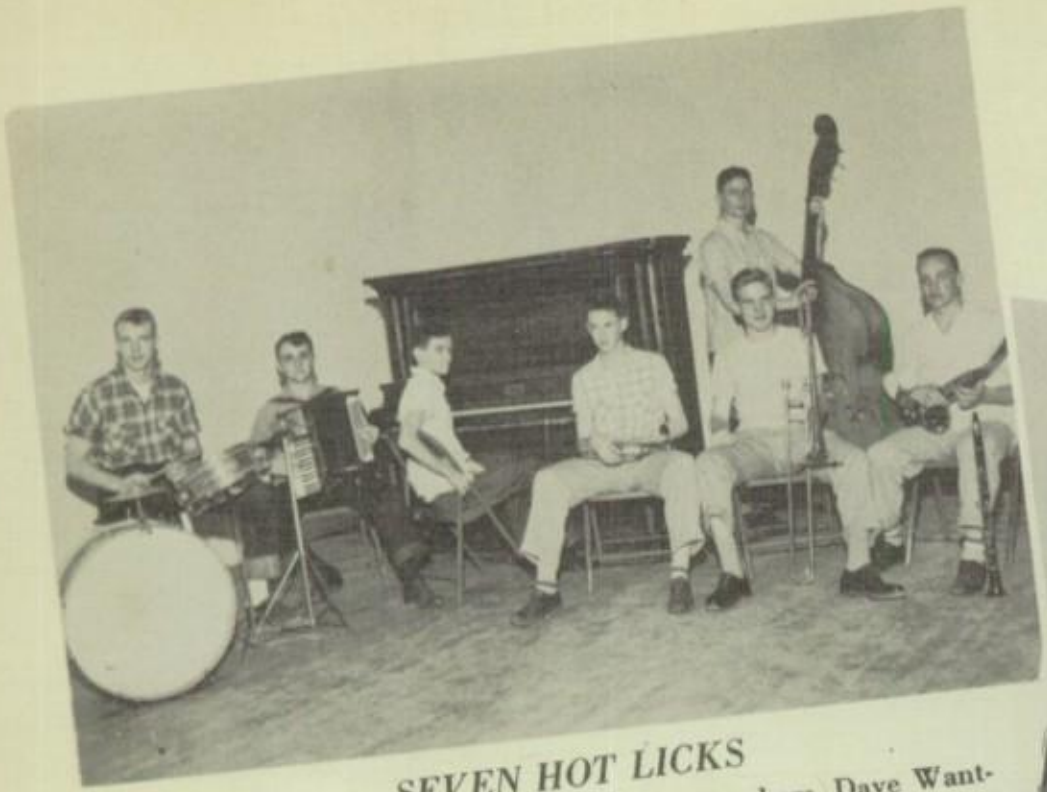

SEVEN HOT LICKS

Roy Fisher, C. B. Cowles, James Curtis Chambers, Dave Wantland, Ronnie Smith, Jimmy Lyon, Charles Suenram.

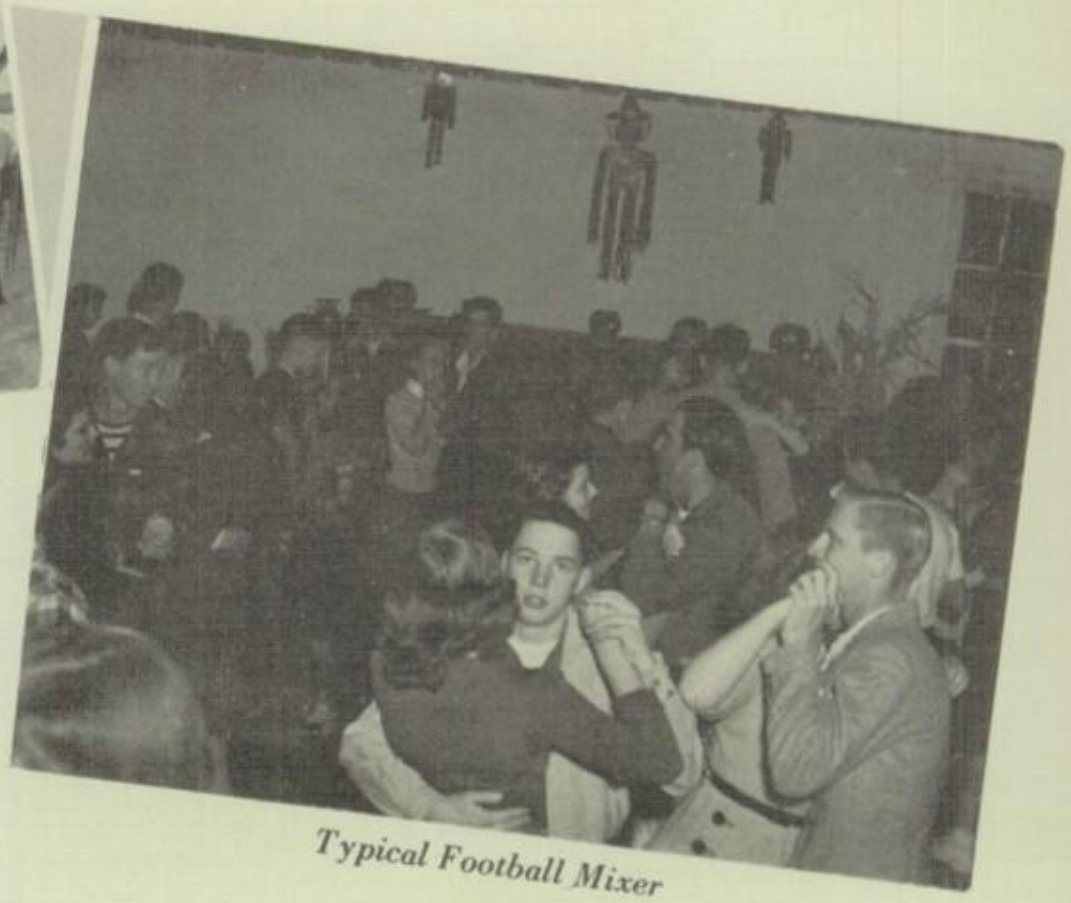

Typical Football Mixer

Memoirs

Springtime in Big City

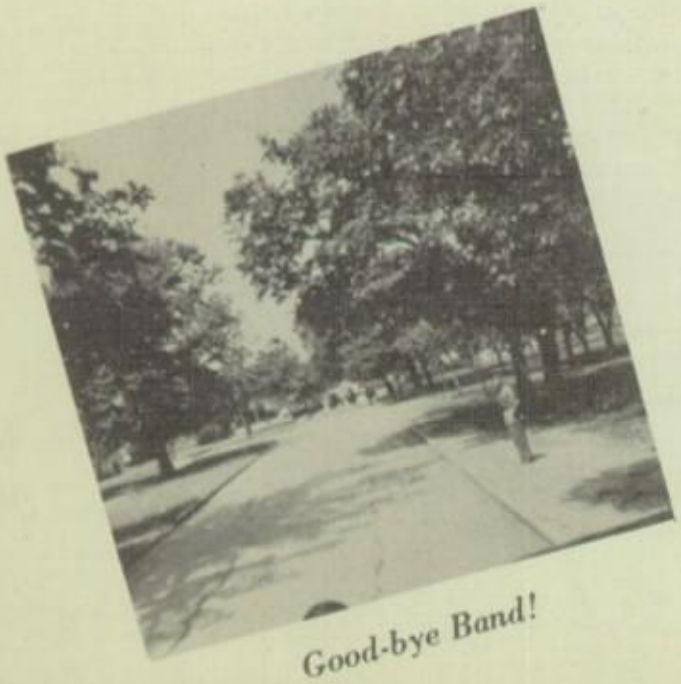

Good-bye Band!

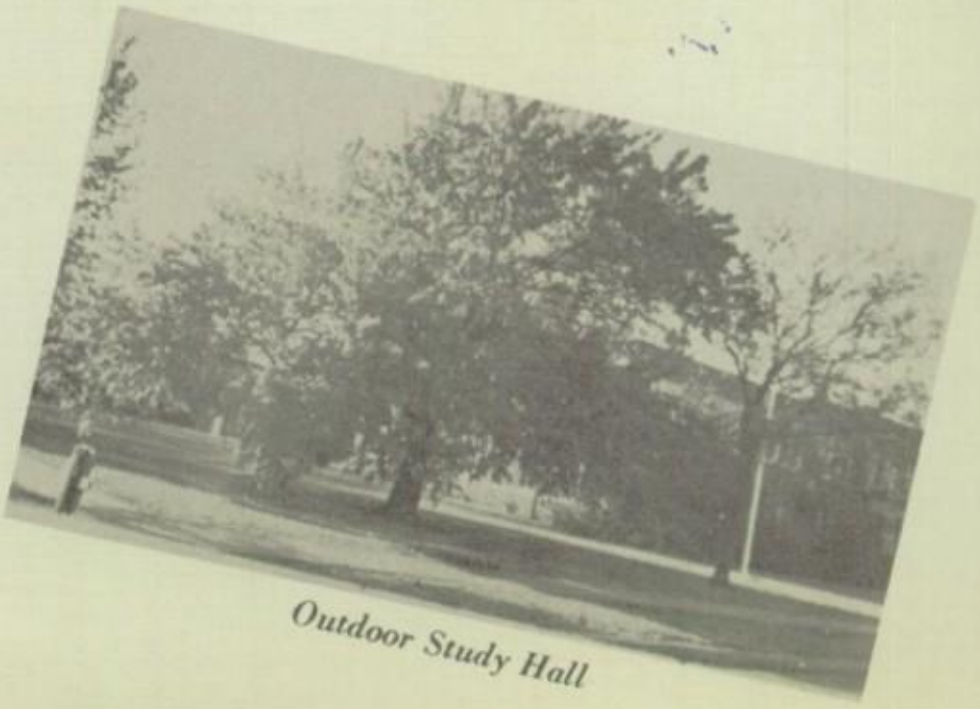

Outdoor Study Hall

NO
ALLOWED
DRAKE

Peg
Holt

SCHOOLS

AUTOGRAPHS

To a wonderful girl who sits by me in church!!!
Gracie Pearce

To a very sweet girl and dear friend.
Loretta Walker

To a very sweet girl I wish I could have met sooner.
Beverly Lauderback

To a very sweet & pretty girl
Ruth Atkinson

To a very dear friend and sweet girl.
Mary Lou Anderson

Please stay as sweet and beautiful as you are now.
Love Babe Hannah

To the prettiest girl I know.
Olete McQueen

This, if I may say so, is to a girl who blushes easily — but isn't as shy as she looks! Remember [illegible] where we whistled at the boys?
Love
Georgie

To one of the sweetest girls I know.
Berna Vee Ligon

To a very pretty girl
Mitzi Kahl

To a wonderful girl whose thoughts and sayings are always in the right."
Pat Turner.

To the sweetest prettiest girl in Glee club.
Pauline Johnson

Luck to a swell girl and a home "ec" pal
Betty Nance

Elwin B. Moore

Good Luck
Margie Johnson

Best Wishes
Sylvia Lancaster

Yea Seniors — 51!!
Betty Hood

"To one of the cutest freshmen girl" Good Luck in every thing you do."
Paula Shawn

AUTOGRAPHS

To the prettiest freshman
Luck to ya!
Sue H. Hitman

To a very sweet and pretty girl!!
Good luck always
Love
Martha
Ann M.

Best Wishes
Delores Waddle

Lots of luck and I hope to see you next year.
Phyllis Dixon

What would Algebra do without you? Maybe I better not answer that. Good Luck
Love ya always
Muriel McCoy

To a very sweet girl who is also very cute.
Love ya,
Audrie Shaver

Love
Beverly R.
(Glad to have known so sweet a girl)

To one of the sweetest girls I have ever know.
Best of luck always.
Betty Wright

You are a very sweet freshman girl, a queen in every way.
Good Luck
Marilyn.

Dear Martha,
I have enjoyed having you in Home Ec. Class & have found you to be a good student as well as a sweet girl.
Good luck & much success!
Love
your friend & Teacher,
Doris E. Wolfe

Love
Normalee

To a very sweet girl and I hope my friend.
Mildred

To a very sweet girl
Betty Hieronimus

Martha,
Your a precious girl & I will always enjoy being your friend.
Love ya,
Jackie McKeown

You are very sweet and pretty
Love ya.
Doris Miller

ACKNOWLEDGMENT

THE STUDENT COUNCIL and the staff of the 1948 Bulldog wish to thank the following firms, professional men, and friends who helped make this book possible by their contributions.

BRONCHO THEATER

EDMOND CLEANERS & HATTERS

"EPCO"

GEM THEATER

THE GRILL

THE LONG BELL LUMBER CO.

FARMERS' GRAIN CO.

WHITE FEED & SEED CO.

BEN LYON, REALTOR

SMITH CLEANERS

MONTGOMERY'S EDMOND FURNITURE CO.

DAN JENNINGS, ATTORNEY

WALTERS REALTY CO.

KIRKLAND'S DRUG STORE

G&W SUPER MARKET

OKLAHOMA TIRE & SUPPLY

BROWNE DRY GOODS

JENNING'S DEPARTMENT STORE

WESTERN AUTO STORE—JOHN JUNKER

THOS. H. FLESHER, M. D.

DENTON'S STYLE SHOP

SHELDEN INSURANCE CO.

CHARLES RANDOLPH, INSURANCE

TIDWELL MOTOR CO. DODGE & PLYMOUTH

WIDE-A-WAKE CAFE

BAGGERLEY FUNERAL HOME

PHILLIPS 66 JACK SHARP
ED'S D-X SERVICE

KERNAL SERVICE STATION

SMITH-PERKINS BUICK CO.

GRAHAM MOTOR CO.

PAAS FUNERAL HOME—PHONE 92

CENTRAL BARBER SHOP

CITIZENS NATIONAL BANK OF EDMOND, OKLA.

McCAIN-WRIGHT BARBER SHOP

RAY DEVEREAUX—JEWELER

REED AND SNYDER FOOD MARKET—PHONE 800

McMINIMY HDW. AND FURN. CO.

MEET YOUR FRIENDS AT EDMOND DRUG

EDMOND SUN PUBLISHING CO.

UNDERWOOD HAIRCUT SHOP

ARROW CAFE

I. G. A. FOOD STORE—4 SOUTH BROADWAY

COLLEGE GROCERY

GRIFFIN EQUIPMENT CO.

FIRST NATIONAL BANK OF EDMOND, OKLAHOMA

Lithographed by
SEMCO COLOR PRESS
OKLAHOMA CITY

To a very pretty girl and a sweet one (sometimes if your not in a mean mood.)
Norma Schoepflin

To a good kid and a swut girl.
Bob Gulletts

To a very very sweet girl and remember all our church parties that we had so much fun at.
Love ya,
Betty Morris

To a sweet girl.
Gerald Bullard

To one of the sweetest nicest girls I know.
La Vahn Stringer

To a sweet & pretty freshman girl
Sue Oahl

Martha,
I have enjoyed sitting by you in Study Hall "you are very sweet"
Nita McDaniel

To a very sweet blushing girl whom I like a lot. You're really swell, and I'm sure glad I got to meet you when I came here
Love
Jan

Your friend till nails hatch tacks
Lloyd George

To a darling freshman who is very sweet.
Martha Ann Wiedwitt

To a very pretty girl who has the reputation of being one of the nicest girls in Edmond
Lots of Luck
Success and Happiness
Katherine
Oder

Lots of luck to a very sweet person
Virginia Bingham
CH

To my best girl friend, even if she won't walk down stairs with me or sing pretty.
Darrell MELVIN
Drake

To a swell gal who has the sweetest smile and blush in the school (besides Norma, naturally)
Ray
Williams

SEMCO COLOR PRESS
OKLAHOMA CITY OKLA